Northwestern '55 Scroll

Northwestern '53 Scroll

NORTHWESTERN SCHOOLS LIBRARY
BIBLE SCHOOL · COLLEGE · SEMINARY
MINNEAPOLIS 16927 MINNESOTA

NORTHWESTERN SCHOOLS

College of Liberal Arts • Bible College • Seminary

MINNEAPOLIS, MINNESOTA

Northwestern '53 Scroll

EDITOR
ruthe m. barthold

BUSINESS MANAGER
m. duane hansen

TO ONE WHO HAS LOVED AND SERVED OUR SCHOOL, RETIRING DEAN OF THE COLLEGE, DR. O. E. SANDEN, WE DEDICATE THIS SCROLL

NORTHWESTERN SCHOOLS
50
1947

CONTENTS

ADMINISTRATION - FACULTY

ACADEMIC

GRADUATES

ATHLETICS

UNDERGRADUATES

ORGANIZATIONS

FEATURES

FOREWORD

. . . grow in grace and in the knowledge of our Lord and Saviour, Jesus Christ . . .

II Peter 3:18

Essential in everyone's life is growth. We find the command to grow in God's Word, see it expressed in His creation and feel it here at Northwestern. As we look back over the years, they are happy ones to remember . . . wonderful times of fellowship, of learning while serving and a time of allowing Him to work in us . . . all important to our growth. The 1953 Scroll presents LIFE at Northwestern, a GROWTH, Spiritually, Scholastically, and Socially . . . a preparation for further service to Him.

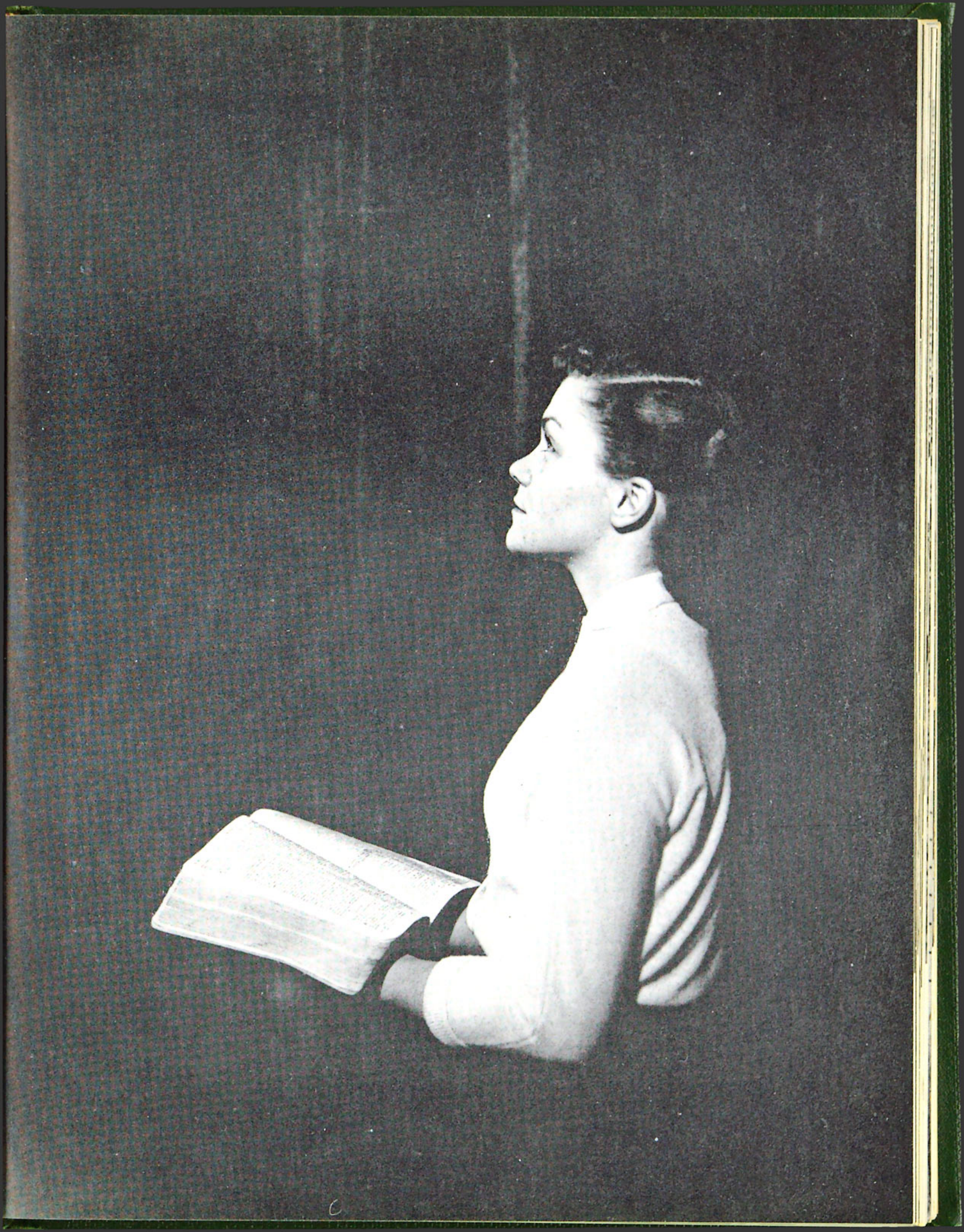

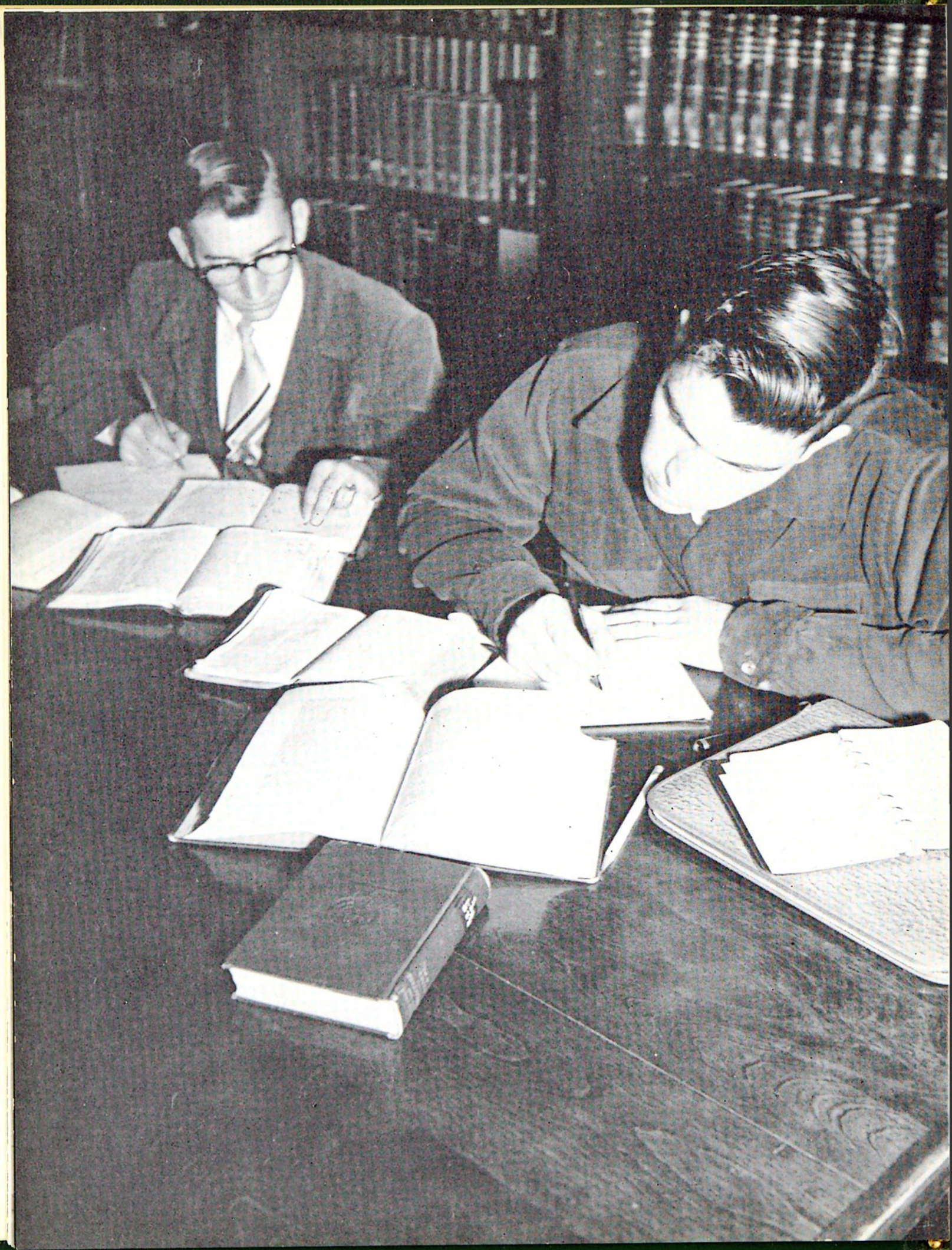

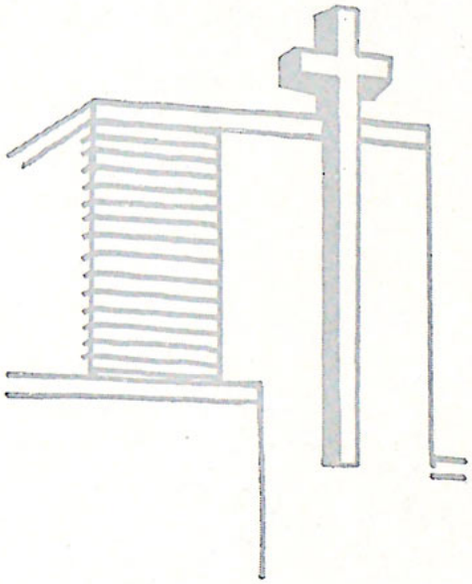

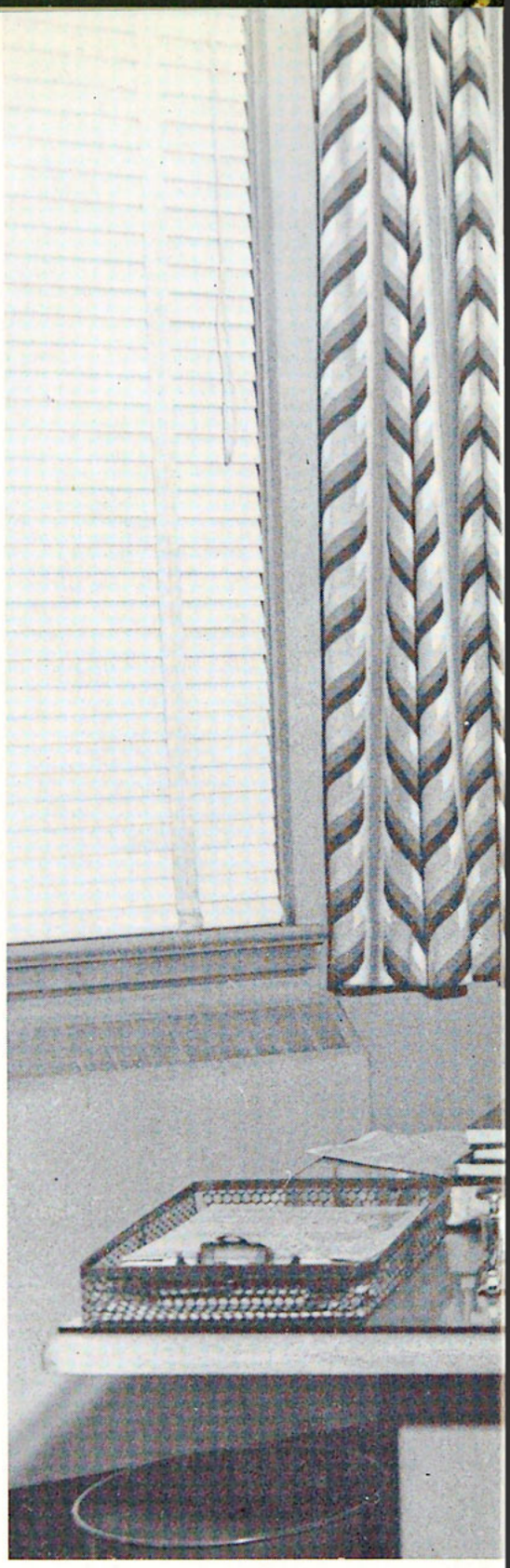

Administration -

Faculty . . . .

NORTHWESTERN SCHOOLS LIBRARY
BIBLE SCHOOL · COLLEGE · SEMINARY
MINNEAPOLIS MINNESOTA

Administration

Under the leadership of the managerial committee Northwestern has had one of its best years. This seven-man committee, a board of control, with full administrative powers allotted them, handles all financial, administrative, and spiritual matter relating to the school. Members of the group include Dr. Martin Nordland, Chairman; Dr. O. A. Look, Acting Chairman of the Board; Victor Chamberlain, Dr. R. V. Clearwater's, Frank Clawson, Per Larson, and Dr. Paul Hendricks.

Faculty - Administration

CHARLES AILING
School Physician

HELEN BAXTER
Commercial Education
Minnesota School of Commerce
Gregg College, Chicago
Gustavus Adolphus Conservatory of Music

WILLIAM B. BERNTSEN
Music
A.B. Iowa State Teachers College
M.M. Northwestern University

MARGARET BRIDGES
Psychology and Education
A.B. Eau Claire State Teachers College

LLOYD BUCKLES
Assistant Comptroller
B.S. Iowa State College

ERVIN BUTLER
Mathematics
B.Ed. Bemidji Teachers College

MARILYN CLARK
English
A.B. Northwestern College

JOHN E. DAHLIN
Social Sciences
A.B. Northwestern University
A.M. Northwestern University

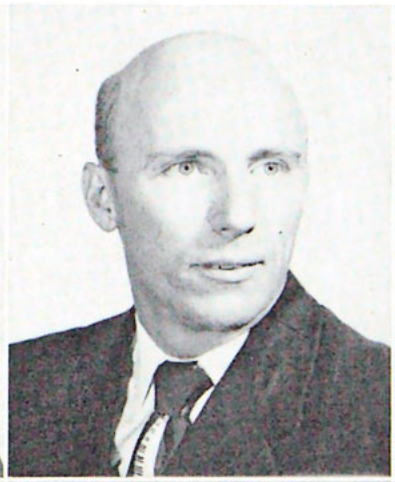

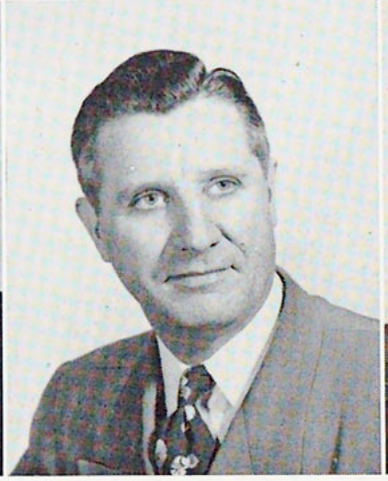
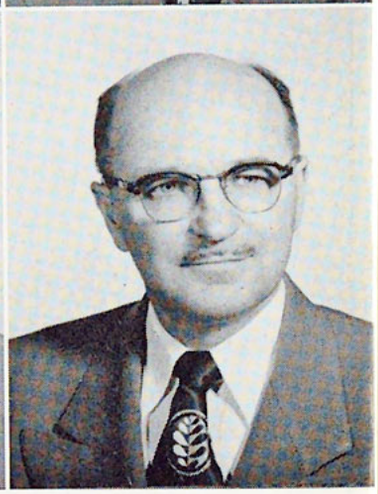

WILLARD DALKE
Speech
A.B. Northwestern College

ELLA ERWAY
Speech
A.B. Wheaton College
A.M. New York University

LEROY GAGER
Evangelism
A.B. Wheaton College
Th.B. Southwestern Baptist Theological Seminary

WILLIAM GOWLER
Registrar
A.B. Northwestern College
A.M. Southern Methodist University

PHILLIP GUSTAFSON
Music
B.M. Northwestern University
M.M. Northwestern University

DOROTHY HANNA
Parliamentary Law—Alumni Secretary
Northwestern Bible School, Graduate

J. E. HARTIL
Bible
A.B. Muskingum College
B.D. Northwestern Theological Seminary

WILLIAM T. HENDERSON
Dean of Men
College of Charleston
University of South Carolina

TERRY HULBERT
Biblical Languages
A.B. Western University
Th.M. Dallas Theological Seminary

AGNES JOHN
School Nurse—Tropical Hygiene
R.N. Springfield Baptist Hospital

ELMER JOHNSON
Social Sciences
B.S. University of Minnesota
Graduate work, U. of Minn.

INGA JOHNSON
Christian Education
B.S. University of Minnesota

REUBEN JOHNSON
Music
A.B. Northwestern University
Graduate work, U. of Minn.

SHIRLEY JOHNSON
Modern Languages
A.B. University of Minnesota
Graduate work, U. of Minn.

BEVERLY KINDIG
English
A.B. University of Minnesota

CORNELIA KNIGHT
Missionary Medicine
B.S. Wheaton College
R.N. University of Georgia
A.M. Columbia University

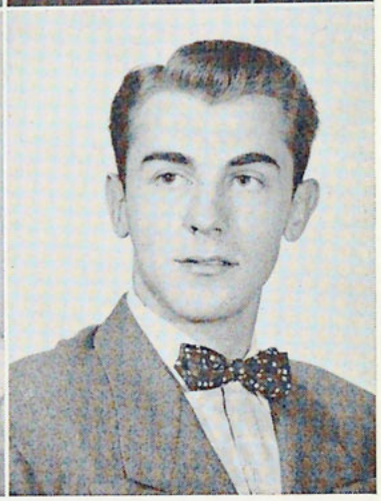

MARK LEE
Speech
A.B. University of Chicago
Graduate work, Wheaton College

GRACE LUND
Psychology and Education
B.S. Eau Claire State Teachers College
M.S. University of Wisconsin

GEORGE MAKAS
Music
A.B. University of Chicago
A.M. University of Chicago

JEAN MAKAS
English
A.B. University of Chicago
A.M. University of Chicago

OLIVER MOGCK
Music
A.B. University of Minnesota
B.P.S.M. Morningside College
M.M.Ed. University of Minnesota

OSWALD MORLEY
Physical Education—Athletic Coach
Northwestern College, Graduate

CORNELIA MORSE
Physical Education—Athletic Coach
A.B. Wheaton College

ROBERT PICKERING
Physical Education
B.S. University of Minnesota

MRS. W. B. RILEY
English—Social Sciences
Dean of Women
A.B. University of Minnesota
L.L.D. Bob Jones University

O. E. SANDEN
Science—Psychology—Dean of College
A.B. University of Texas
B.D. Austin Presbyterian Theological Seminary
L.L.D. Northwestern College
Yale School of Applied Psychology, Graduate

EDWARD D. SIMPSON
Bible
B.S. Wheaton College
B.D., Th.M., Th.D. Eastern Baptist Theological Seminary

FRANCES SIMPSON
Christian Education
A.B. Wheaton College
M.R.E. Eastern Baptist Theological Seminary

HARRY STAM
Missions
A.B. Wheaton College
D.D. Wheaton College
Director, Ecole des Evangelistes, Belgium Congo

GEORGE SYME, JR.
Archaeology
A.B. Bob Jones University
A.M. University of Chicago

RACHEL THOMPSON
English
A.B. St. Olaf College

OLIVER TITRUD
Biology—Science
B.S. Bemidji State Teachers College
A.M. University of Denver

ANTHONY TROTTO

Music
Army Music School
Northwestern University
U. S. Army Band leader

ROMONA VALENTOUR

Speech
A.B. Belhaven College
Graduate work, University of Minnesota

JOHN R. WALKUP

Field Representative

ETHEL WILCOX

Christian Living—Employment Officer
Northwestern Bible School
University of Minnesota

DOROTHEA WILLIAMS

Librarian
A.B. Pennsylvania State College
A.B. in L.S. University of Michigan
Graduate work, Columbia University

FOREST WILLIAMS

Director of Christian Work and Placement
Northwestern Bible School, Graduate

DAVID S. WIPF

Modern Languages—Social Sciences
A.B. Dakota Wesleyan University

Faculty Fun:

Looks dry from here (Prof. Berk's desk, that is!) . . . Reunion of B. J. grads . . . You, too, can be charming . . . Our own Uncle Harry . . . Mister 500 . . . The Outdoor type . . . Off the Record . . . By Popular Request . . . Men of Wisdom . . . He didn't believe the polls . . .

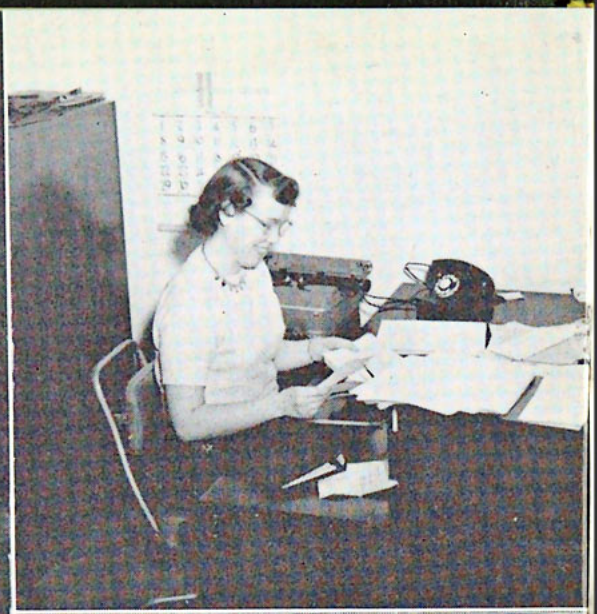

Staff Fun:

The big Christmas dinner at the Curtis . . . "Vangie", secretary of Dean of Women . . . The kitchen crew, ready to serve you . . . Shirley at the Studio piano . . . Hello! This is Delores Olson of the Music dept. . . . Beware—Treasurer's office . . . Working? Mind if we help? . . . You don't say?

Betty Albaugh
Wilma Buckles

Fern Anderson
Avis Erickson

Marie Anderson
Dorothy Gilbert

Artis Altae
Shirley Hallberg

Staff

Marjorie Isaacson
Ruth Reis

Thelma Knappen
Laura Mae Smith

Margaret Kristopherson
Harriet Sutter

Lucille Montgomery
Evangeline Wickline

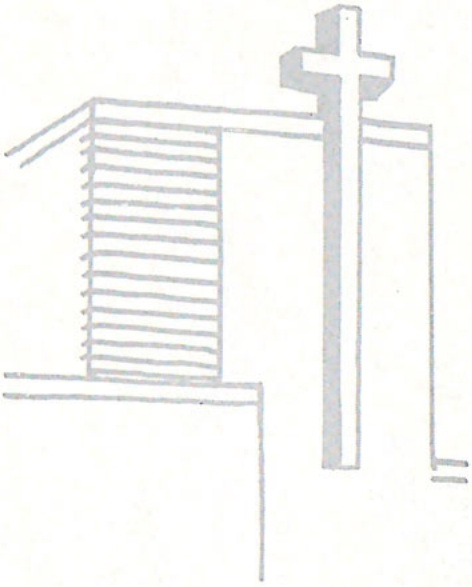

Academic....

NORTHWESTERN SCHOOLS LIBRARY
BIBLE SCHOOL · COLLEGE · SEMINARY
MINNEAPOLIS MINNESOTA
16927

Ralph and Joan dissect a frog in the Biology Lab.

We are here to learn about His world

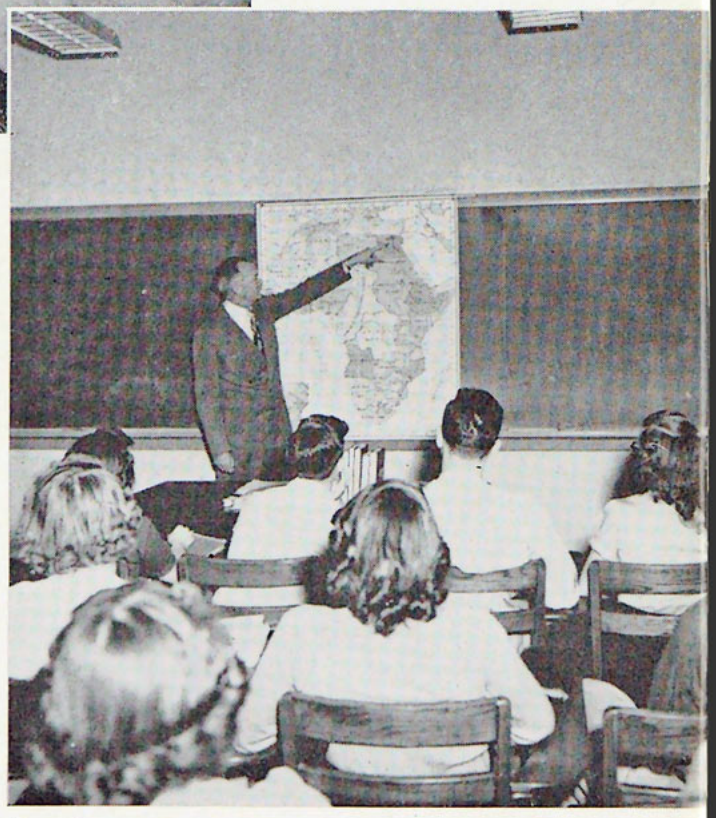

Dr. Stam points out a mission station in Africa, to his Mission Survey Class.

Mrs. Makas and students in the Great Books Class.

. . . About People

Experimental Psychology affords students an opportunity to study people and their activities.

and their minds . . .

Professor Dahlin and students view items of interest in the Historical Museum.

About the Past . . .

and the Future

Christian Education Classes prepare us to help mold the lives of children.

We learn expression . . .

Practice makes perfect, they say, so NW students keep instruments and voices busy.

Jim getting ready to record in one of his Speech Classes.

. . . Without words . . .

and with words . . .

Haven't we all heard this moan, "Greek test tomorrow." Here Mr. Hulbert is willingly answering the questions of perplexed students.

new words

Dr. Simpson's class in Romans—one crowded room!

His Word

John, "Uncle Harry," Vivian and Kristian point out several of the many places, world around, where Northwestern students serve today.

We prepare to serve . . .

We go in faith, our own great weakness feeling,
And needing more each day Thy grace to know;
Yet from our hearts a song of triumph pealing;
We rest on Thee and in Thy name we go!

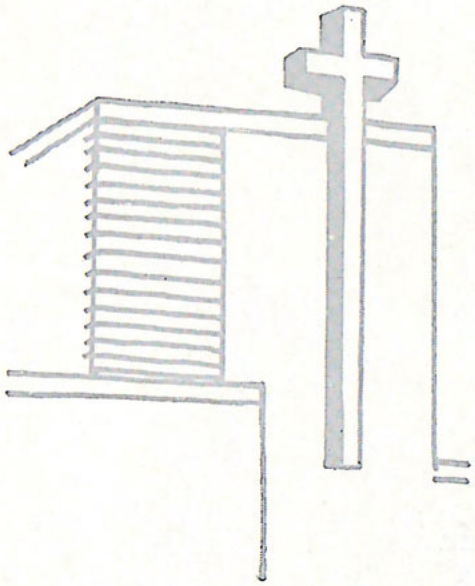

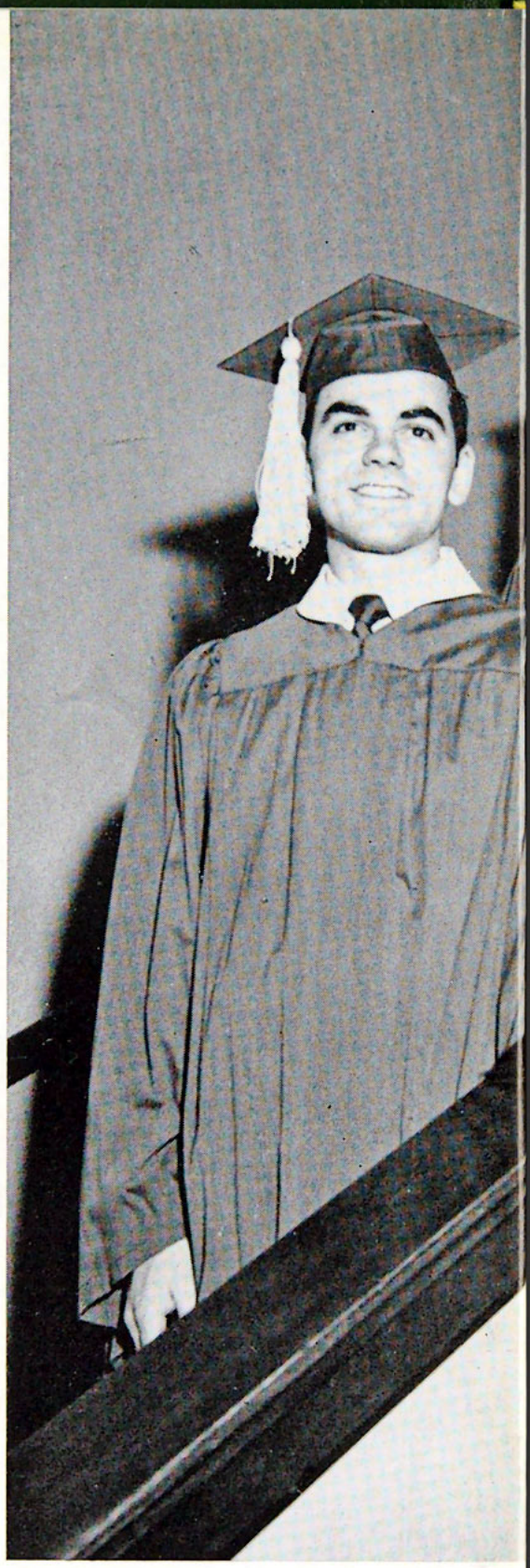

Graduates . . . .

ARDEN D. ALBAUGH
Gary, Ind.
History
Romans 8:38, 39

HERBERT H. ARCHIBALD
Minneapolis, Minn.
Music
Matthew 28:19
Band 2, 3, 4; MacPhail College of Music 1, 2.

WALDEN A. ASKREN
Chariton, Ia.
Bible
II Peter 3:9
Student Pastor 1, 2.

CAROL JUNE BACKMAN
Ingallston, Mich.
Christian Education
Proverbs 3:5, 6
Child Evangelism 2, 3.

Liberal Arts College Seniors

FRANK E. BARNETT
Minneapolis, Minn.
Bible
Isaiah 1:18

ALMIRA M. BASTON
Farmington, N. H.
Christian Education
Deuteronomy 31:8
Speech Club 4; Vision Staff 2.
Providence Bible Institute 1, 2.

RUTHE M. BARTHOLD
Silverton, Ore.
History
II Timothy 2:15
Eagle Staff 2, 3; Oratorio Choir 1; Oregon Club 1, 2, 3, 4; Pep Club 4; Scroll 2, 3, 4; Assistant Editor 3; Editor 4.

LEE C. BELLEMAN
Lebanon, Pa.
Christian Education
Colossians 1:10
Mars Hill College 1, 2.

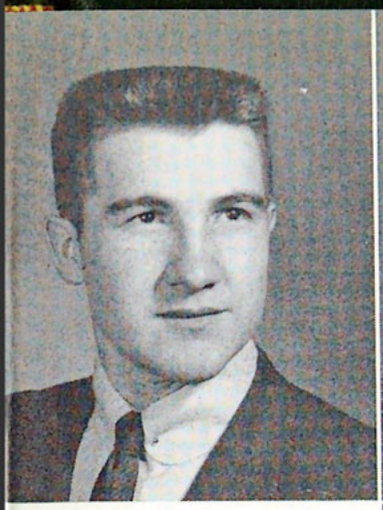

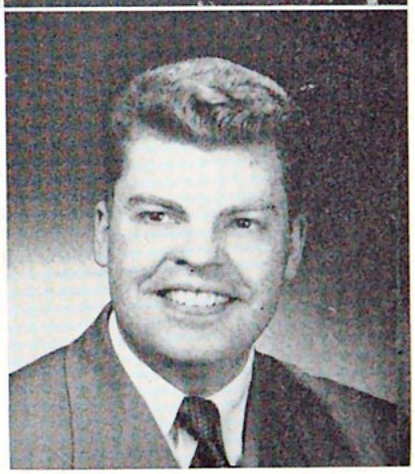

DON BISDORF
Minneapolis, Minn.
Christian Education
Hebrews 13:8
A Cappella Choir 3, 4; Jubalaires Quartet Pianist 3; North Central Bible Institute 1, 2.

MARILYN BRANN
Chicago, Ill.
Christian Education
Psalms 32:8

BRUCE BROWN
St. Louis Park, Minn.
Speech
John 1:12
Debate Team 3, 4; Dramatics 4; A Cappella Choir 3, 4; Eagle Staff 3; Golf Team 3, 4; "N" Club 3, 4; St. Olaf College 1, 2.

CLIFFORD M. CARLSON
Minneapolis, Minn.
History
Romans 8:28
Choral Ensemble 3; Scroll Staff 3, 4; University of Minnesota 1, 2.

GEORGE C. CLARK
Naches, Wash.
History
II Corinthians 5:21

NIDA JEAN CLARK
Naches, Wash.
English
Joshua 1:8, 9
A Cappella Choir 1, 2, 3; Eagle Staff 1, 2, 3, 4.

PEARL COMBS
Salem, Ore.
Christian Education
Galatians 2:20
Class Secretary 2; Oregon Club 1, 2, 3, 4.

JAMES D. COOPER
Muskegon, Mich.
Psychology
Psalms 103:1
Band 1; Oratorio Choir 2.

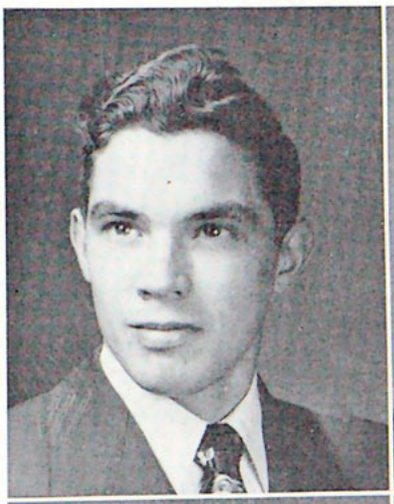

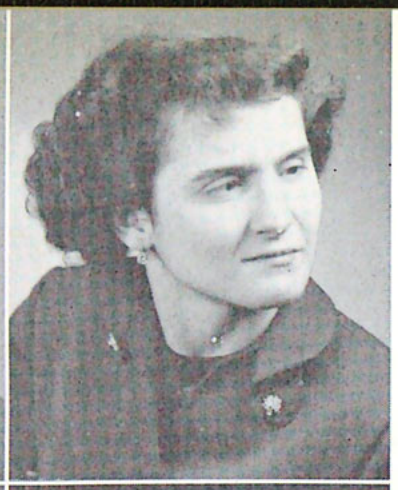

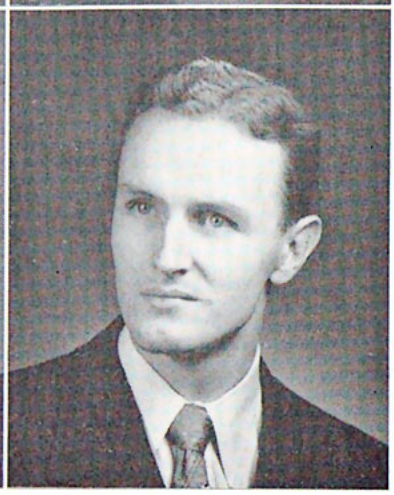

EUNICE COWLES
Berkeley, Calif.
Psychology
Philippians 1:6
A Cappella Choir 1, 2, 3; Basketball Team 3, 4; Eagle Staff 4.

MARY JANE DUGGAN
Chicago, Ill.
Psychology
Deuteronomy 31:27
Dramatics 2; Scroll Staff 3; Speech Club 3, 4.

RICHARD G. DUNWOODY
Lancaster, Pa.
Bible
I John 2:17

LAURENCE F. DURFEE
Minneapolis, Minn.
Bible
II Corinthians 5:14, 15
Projectionist Club 3, 4; Scroll Staff 3, 4; Scroll Photographer 4.

WALTER E. ECKHARDT
Scottsbluff, Neb.
Bible
Romans 1:16

MILTON KEITH ERWAY
Oakland, Calif.
Speech
I John 4:4
Band 1, 2; Debate Team 1, 2, 3, 4; Dramatics 1, 2, 3, 4; Speech Club 3, 4; Student Forum Treasurer 3.

DUANE FISHER
Pontiac, Mich.
History
Philippians 4:13
A Cappella Choir 3; Central Michigan College of Education 1.

WARREN H. GREEN
Kansas City, Mo.
Bible
Joshua 1:5
G.M.C. 2; Port Huron Junior College 1, 2.

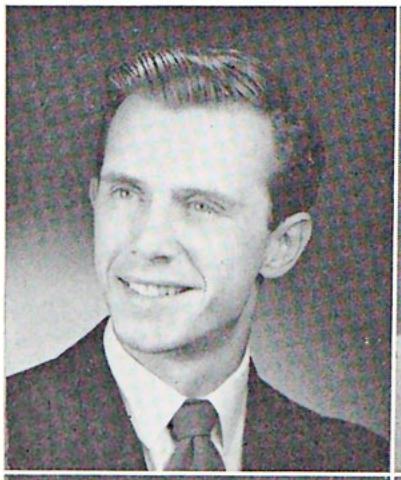
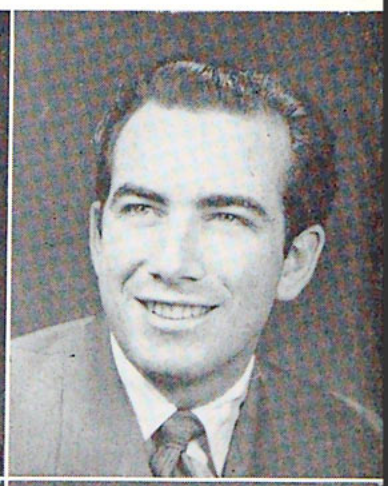

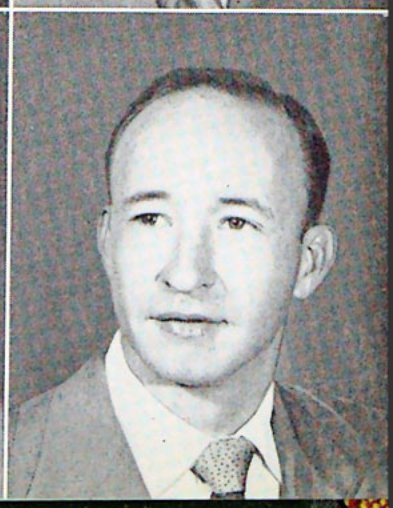

DUANE HANSEN
Mina, South Dakota
History
Ephesians 5:20
A Cappella Choir 4; Scroll Business Manager 4; Northern State Teachers College 1.

ARTHUR G. HARDER
Whitewater, Kansas
History
Psalm 37:4
Grace Bible Institute 1.

ASHER DEAN HATCH
Sunnyside, Wash.
Speech
Psalms 139:9, 10
Debate Team 3, 4; Oratorio Choir 1; Projectionist Club 3, 4; Student Forum Representative 4; Speech Club 4.

DUANE V. HATCH
Sunnyside, Wash.
Bible
Psalms 108:13
F.M.F. Representative 4; Student Forum Representative 3.

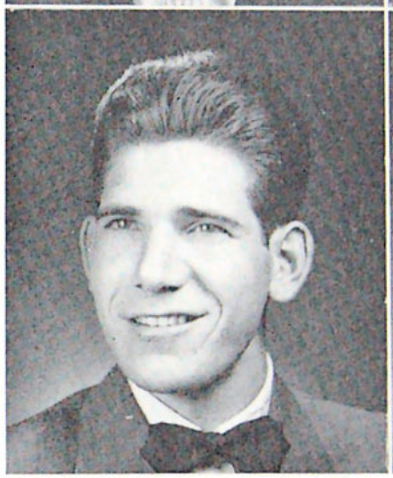
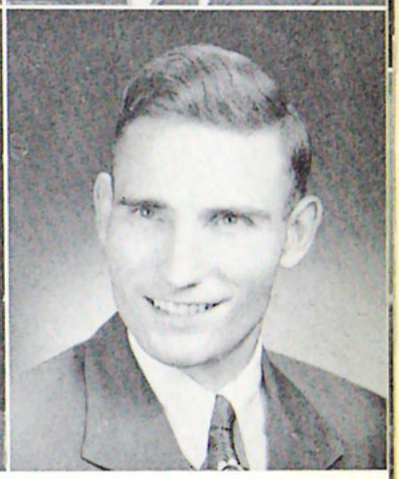

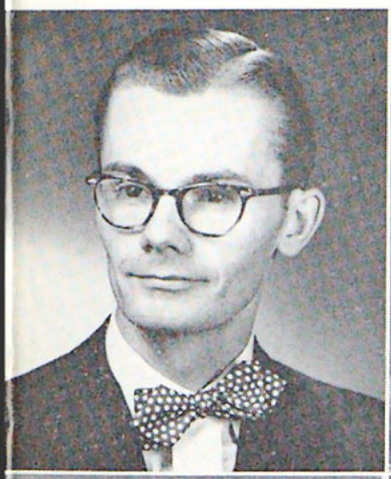
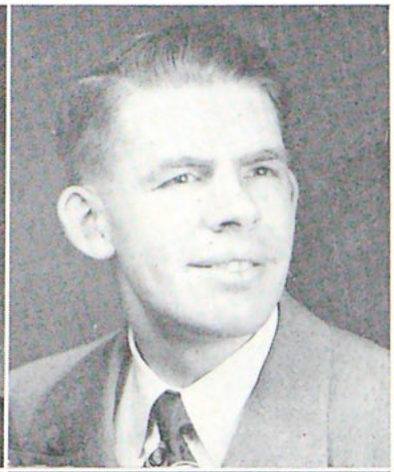
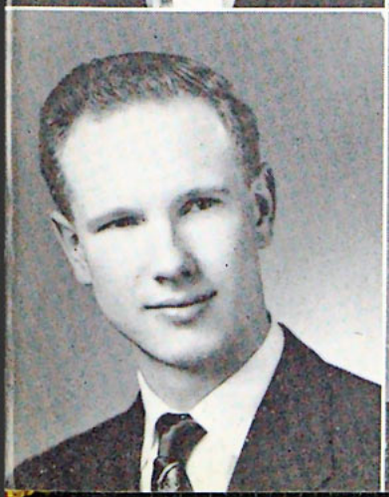
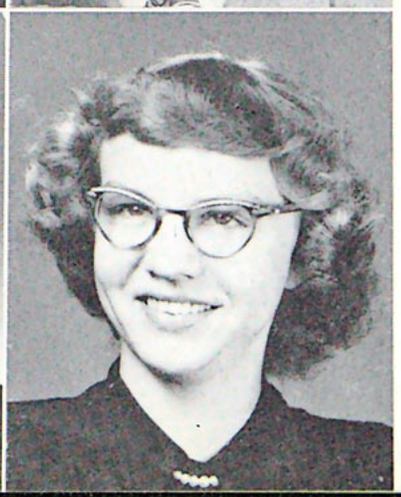

EDWIN HEPPNER
Morden, Manitoba, Canada
Music Education
II Corinthians 5:17
A Cappella Choir 1, 2, 3, 4.

BOB GRANT JACOBS
Mobridge, South Dakota
Music
Galatians 2:20
Child Evangelism 3, 4; Wessington Springs Junior College 1, 2.

PHILIP A. JEUNETTE
Washington, D. C.
Music Education
Galatians 2:20
A Cappella Choir 4; Band 2, 3, 4; Oratorio Choir 2; Washington Bible Institute 1.

WANDA LIN JOHNSON
Salem, Ore.
Christian Education
Colossians 1:9, 10
Oregon Club 1, 2, 3, 4; Class Secretary 3.

SHIRLEY LANGERAK
Oskaloosa, Ia.
Speech
Psalms 16:11
Band 1; Debate Team 2, 3, 4; Dramatics 1, 2, 3, 4; Eagle Staff 2, 3, 4; Oratorio Choir 1; Speech Club 3, 4.

ANNE LAWLER
Joliet, Ill.
Music Education
Jeremiah 31:3
A Cappella Choir 2, 3; Eagle Staff 4; Oratorio Choir 1; Scroll Staff 3.

CLAUDE A. LINDER
Fargo, North Dakota
Bible
Romans 1:16

HERVEY DALE McCONKEY
Runnells, Ia.
History
Galatians 2:20
A Cappella Choir 2, 4; Baseball 2, 3, 4; Oratorio Choir 1, 2.

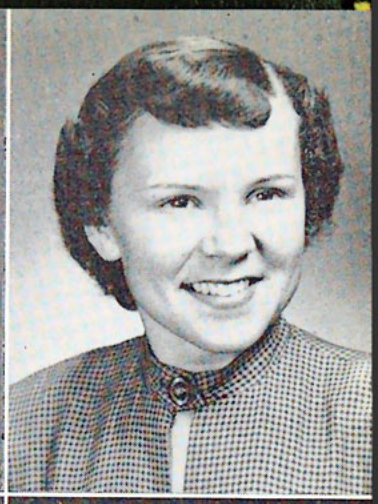
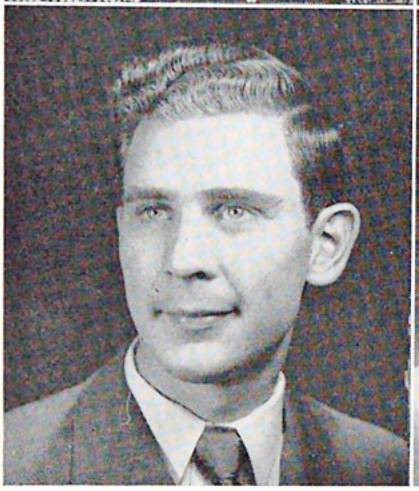
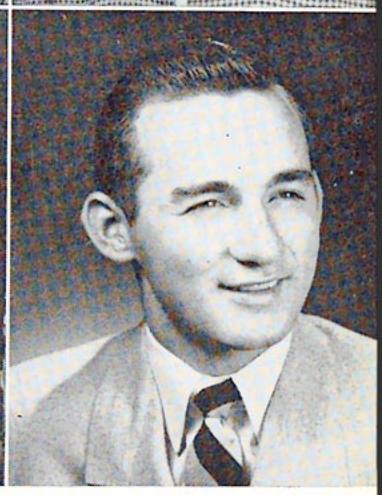

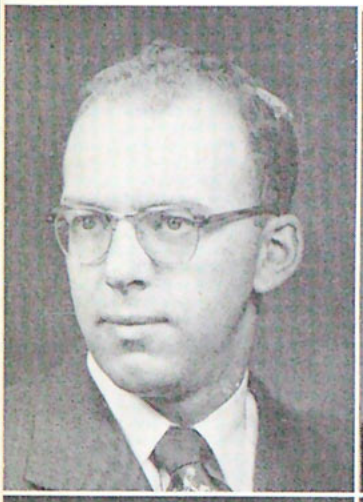

STANLEY E. MAAS
St. Bonifacius, Minn.
Bible
Psalms 23:1

LILLICE I. MONTGOMERY
Columbus, Ohio
Christian Education
Philippians 1:20
A Cappella Choir 2, 3; Oratorio Choir 1; Child Evangelism 1; Son-Shine Trio 1.

CARL J. NORTON
Pekin, Ill.
John 8:36
Student Forum Representative 2.

ART NEUFELD
Wolf Point, Mont.
Science
Hebrews 4:12
Grace Bible Institute 1, 2.

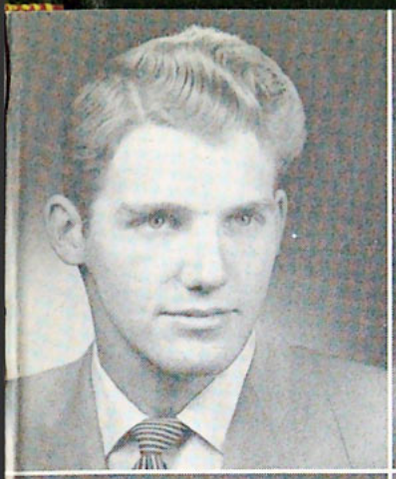

PAUL G. SANDGREN
Austin, Minn.
Music
Jeremiah 1:7
A Cappella Choir 1, 2, 3, 4; Gymnastic Team 3, 4; "N" Club 3, 4.

RICHARD SMITH
Adrian, Mich.
Christian Education
I Corinthians 15:58
Baseball 1, 2, 3, 4; Class Vice President 4.

MARJORIE STEVENS
Chicago, Ill.
History
I Timothy 1:12
Dramatics 1; Scroll Staff 1, 2, 3; Assistant Editor 2; Editor 3; Student Forum Representative 4.

JAN STEWART
Denver, Colo.
Voice
Philippians 1:21
A Cappella Choir 3, 4; Band 3; Rockmont College 1, 2.

MARVIN PALACEK
Oshkosh, Wis.
History
Hebrews 12:1
Secretary of G.M.C. 2, 3; Class President 4.

LORRAINE PINKERNELL
Elmhurst, L. I.
Speech
Oratorio Choir 1, 2; A Cappella Choir 3; Dramatics 1, 2, 3; Eagle Staff 2; Assistant Editor 3; Editor 4; Class Secretary 2.

LESLIE PULJU
Menagha, Minn.
Bible
Galations 2:20

FERN ROBERTSON
St. Louis, Missouri
Christian Education
I John 1:7
Class Secretary 1, 4; Vision Staff 3.

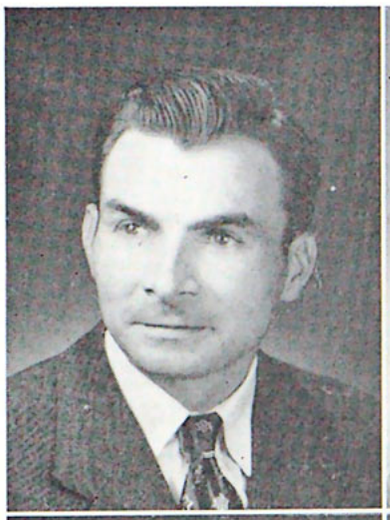

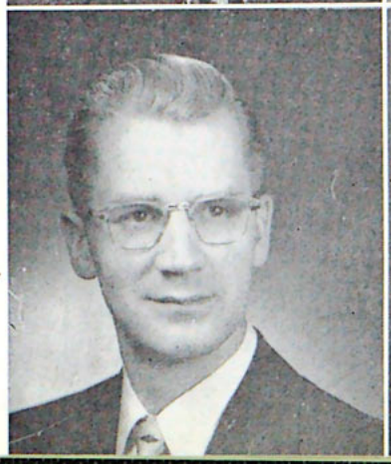

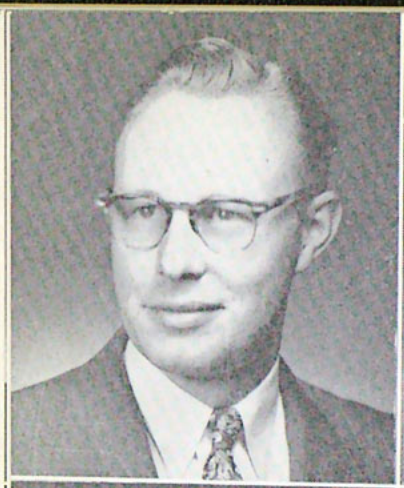

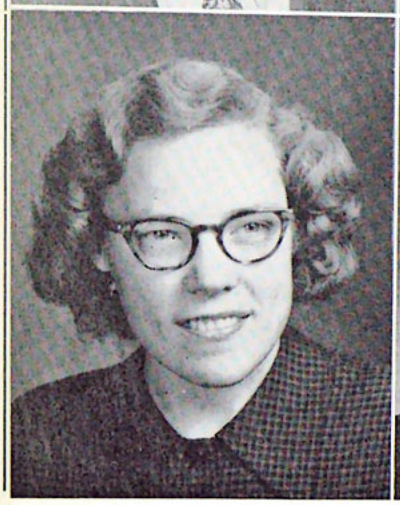

NEWTON SUNDEEN
Center City, Minn.
Bible
Romans 8:28
Student Pastor 1; Trinity Bible Institute 1, 2.

WILLIAM J. TALBOTT
Chicago, Ill.
Bible
John 14:6
Bob Jones University 1, 2.

THELMA BERNICE URANG
Minneapolis, Minn.
History
Ephesians 2:8
Speech Club 3.

VELMA CHARLENE VALENTOUR
Jackson, Miss.
History
Romans 8:28
Dramatics 3; Scroll Staff 3, 4; Speech Club 3, 4; Belhaven College 1, 2.

WAYNE VIEMAN
Eldora, Ia.
Christian Education
John 3:30
Child Evangelism 2.

ROBERT PAUL WARREN
Los Angeles, Calif.
History
I Peter 2:9
F.M.F. Representative 2; F.M.F. President 3; Tennis Team 3; Vision Staff 3; Bob Jones University 1.

WYLA ELOISE WEEKLEY
Hayward, Wis.
Christian Education
Philippians 3:14

ROBERT A.. WILKIN
Duluth, Minn.
Psychology-History
Micah 7:18, 19
A Cappella Choir 1, 2, 3; Choir President 3; Eagle Staff 2; Jubalaires Quartet 1, 2, 3, 4.

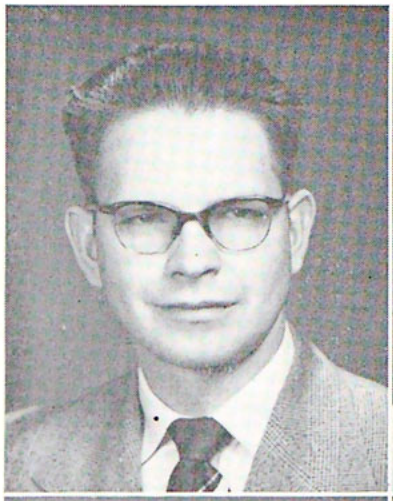
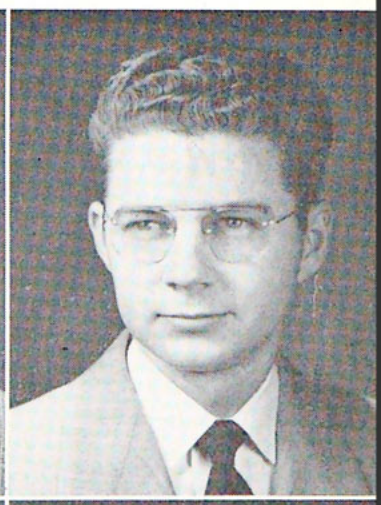

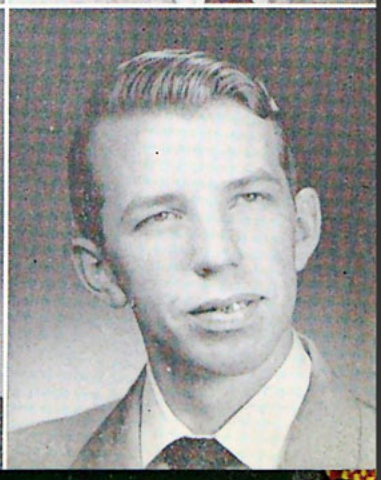

PATRICIA ACKERMAN
Hinckley, Minn.
Bible
II Corinthians 10:5
F.M.F. Secretary 4; Class Treasurer 3.

CLARA COOK
Pontiac, Mich.
Missions
I John 2:28
Choral Ensemble Treasurer 3.

PRISCILLA RUTH CORAY
Wheaton, Ill.
Bible
Psalms 37:4
Band 2, 3, 4; Wheaton College 1.

EARL EVELAND
Backus, Minn.
Bible
I Corinthians 15:57, 58

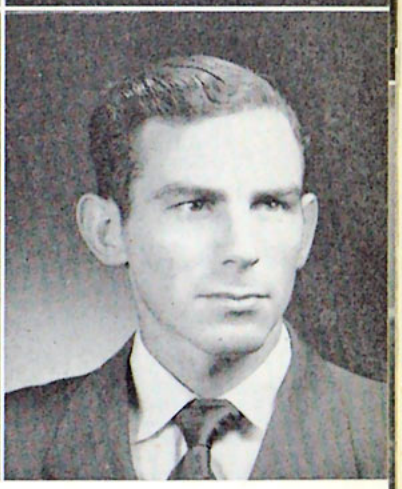

Bible College Seniors

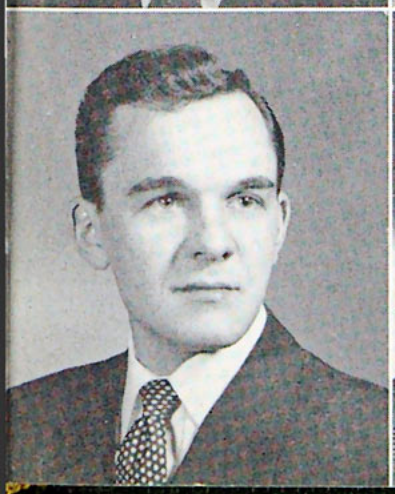
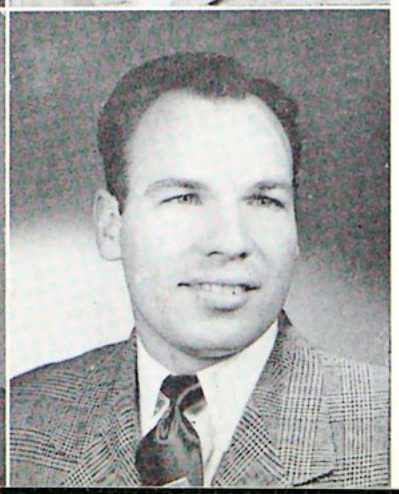

GEORGE W. FIFE
Minneapolis, Minn.
Missions
Philippians 4:13

MARY LOU HABURN
Spencer, Ia.
Christian Education
I Peter 5:7
A Cappella Choir 3, 4; Oratorio Choir 1, 2.

DICK JACOBS
Newport, Minn.
Bible
John 3:30

LOWELL E. KUYKENDALL
Cedar Ridge, Calif.
Bible
II Corinthians 12:9
Class President 4; Student Forum Representative 3; Omaha Bible Institute 1.

ROLLIE ORLANDO LEEMAN
Atlanta, Ind.
Bible
Romans 1:16
Taylor University 1, 2; Southwestern Seminary 3.

GRACE LINDBERG
Isanti, Minn.
Christian Education
Colossians 3:1, 2

PHYLLIS MARTIN
Dodgeville, Wis.
Bible-Missions
Isaiah 53:5, 6

JANET NELSON
Dassel, Minn.
Bible
Isaiah 40:31
F.M.F. Representative 4; Prayer Band Leader 2; Vision Editor 4.

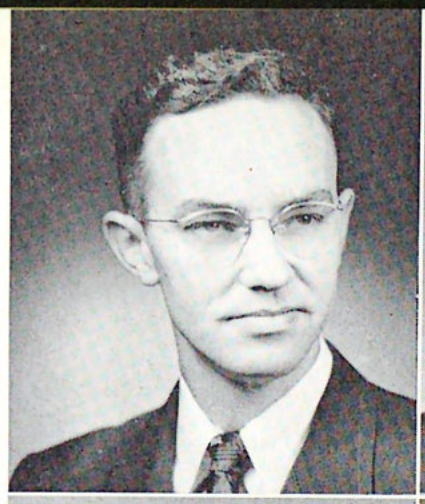

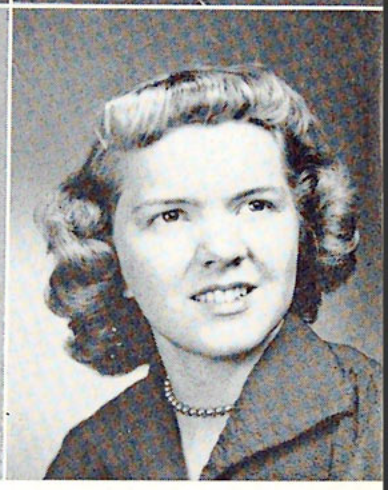

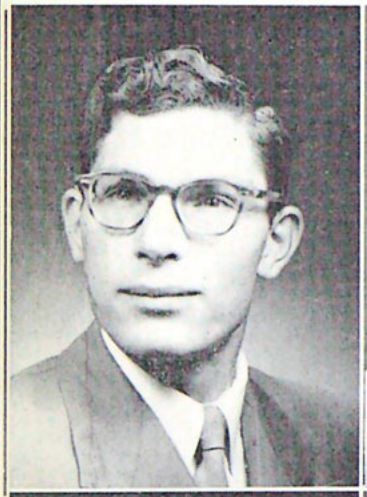
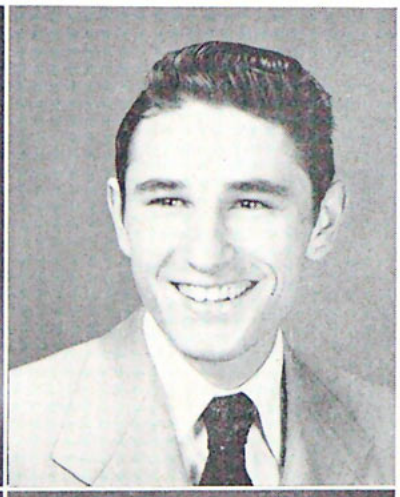

WILLIS OTT
Bridgeport, Neb.
Missions
Proverbs 4:5-7
A Cappella Choir 2; Class Vice President 3; Oratorio Choir 1.

LARRY L. PETERSON
Harlan, Ia.
Bible-Missions
Romans 1:16
Quartet 1, 2.

PAUL HENDRICK PETERSON
Quincy, Mass.
Missions
John 14:21
G.M.C. 3; Scroll Staff 3; Gordon College 1, 2.

ROBERT SALSTROM
Scottsbluff, Neb.
Bible
Philippians 1:6
Class President 2; Student Forum Representative 3.

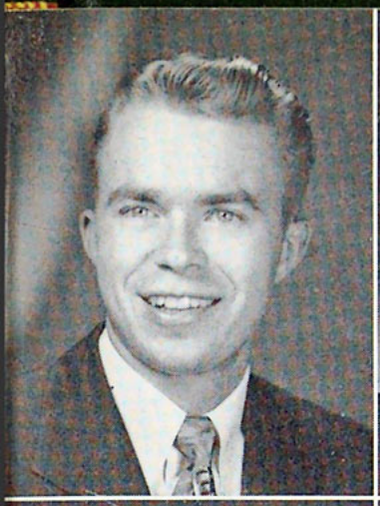

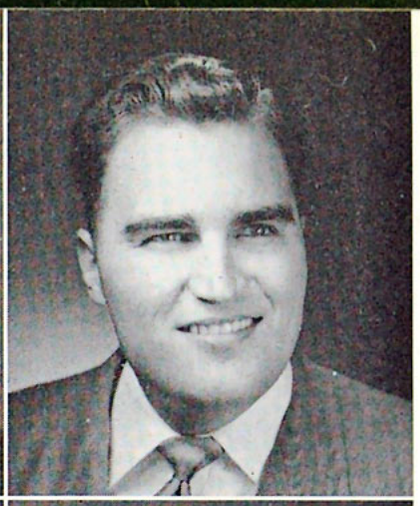

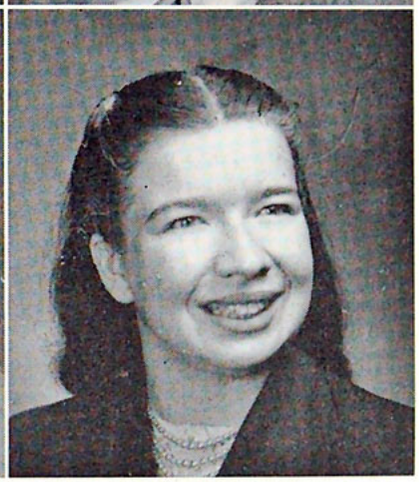

DERALD F. SANDBERG
Kasson, Minn.
Bible
Psalms 147:5
Band 2; F.M.F. Representative 3; Prayer Band Leader 3.

JOHN W. SIMMONS
Torrington, Wyo.
Bible
Philippians 4:19
Colorado A & M College 1, 2.

WARREN E. TEMPERO
Hartland, Wis.
Bible-Missions
Romans 1:16

MARY E. TITUS
Robbinsdale, Minn.
Bible
Isaiah 41:10

LOREN A. WEBER
Edgerton, Ohio
Missions
John 15:13

GRACE WINTERS
Lebanon, Pa.
Bible
Galatians 2:20

GERALD R. ARNOLD
Falconer, N. Y.
Bible
Galatians 2:20

GEORGE C. BERGLAND
Austin, Minn.
Bible
Proverbs 3:5, 6
Student Forum Representative 2.

ORVAL L. BYRD
Tipton, Ind.
Bible
Romans 5:1, 2
Student Forum Representative 3.

DORIS CARNELL
Norfolk, Neb.
Missions
Philippians 1:6

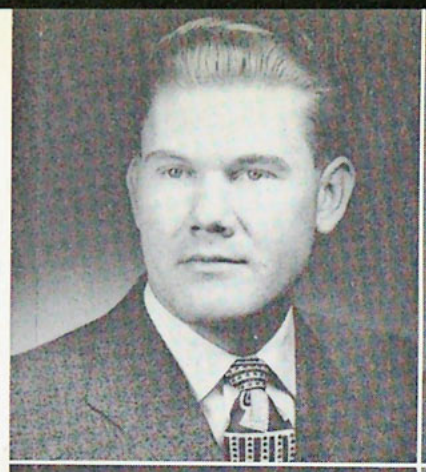
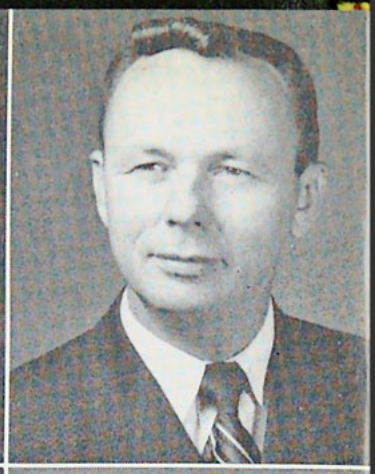
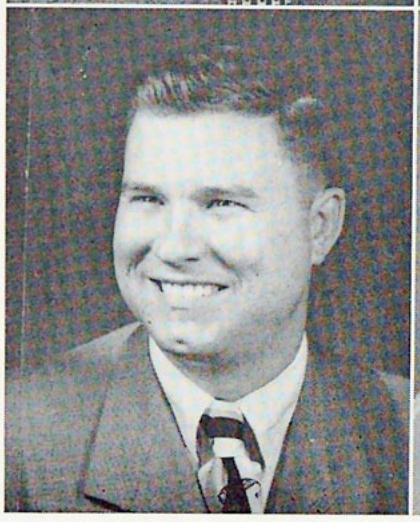
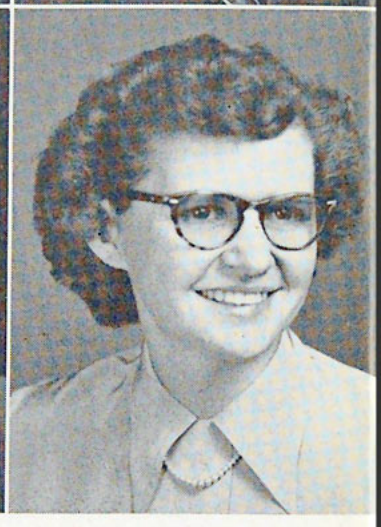

Bible School Seniors

NANCY L. COURTER
Staten Island, N. Y.
Bible
Isaiah 41:10
Oratorio Choir 1.

JAMES CROFT
Fair Grove, Mo.
Bible
Romans 8:32

MARJORIE FARLEY
Sun Valley, Calif.
Christian Education
Isaiah 1:18

BONNIE RAE FLEISCHER
Sherman Oaks, Calif.
Christian Education
I Chronicles 29:11, 12
Class Secretary 2.

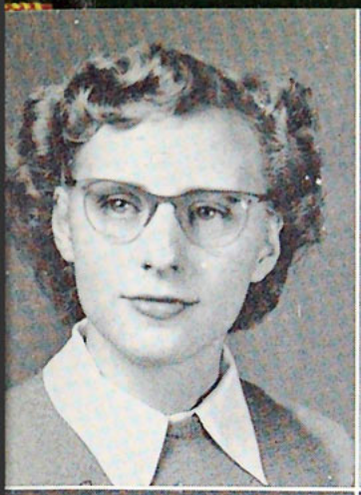

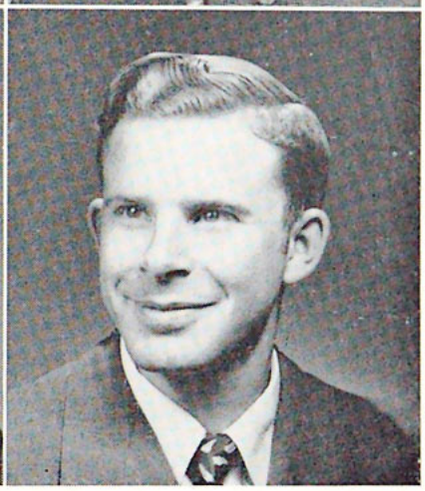

BEVERLY ANN FULLER
Richville, Minn.
Christian Education
Philippians 1:27
Band 2.

AGNES GLASSEL
St. Croix Falls, Wis.
Christian Education
II Corinthians 5:15

LOIS E. HATCH
Oshkosh, Wis.
Missions
Ephesians 3:19

RON HILSEN
Hopkins, Minn.
Missions
John 14:31
F.M.F. Representative 1; Prayer Band Leader 1.

ELLEN HOLMQUIST
Clarissa, Minn.
Missions
II Corinthians 12:9, 10

ROSALIE HUGHES
Toledo, Ore.
Missions
II Corinthians 5:14, 15
Oregon Club 3; Student Forum Representative 3.

LEE IRELAN
Shell Rock, Ia.
Missions
Psalms 37:4
A Cappella Choir 3; Cheerleader 2; Oratorio Choir 1.

CLINTON E. JEFFERS
Chippewa Falls, Wis.
Bible
Ephesians 3:7, 8
Trinity Bible Institute 1.

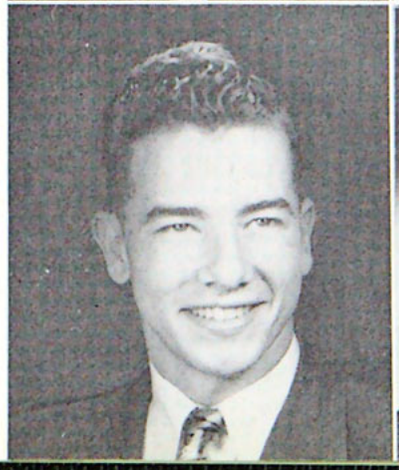

ALBERT A. JESSER
Underwood, North Dakota
Bible
Psalms 91:2

GERALD R. LEARNED
West Allis, Wis.
Bible
Proverbs 3:5, 6
A Cappella Choir 2; Oratorio Choir 1; Student Forum Representative 2.

ARLO LITTLE
Pontiac, Mich.
Missions
Colossians 1:10
G.M.C. 1, 2, 3.

CHARLES IRA LONG
Des Moines, Ia.
Missions
Romans 5:8

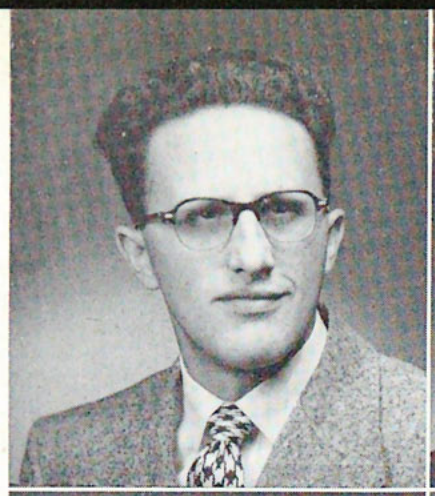
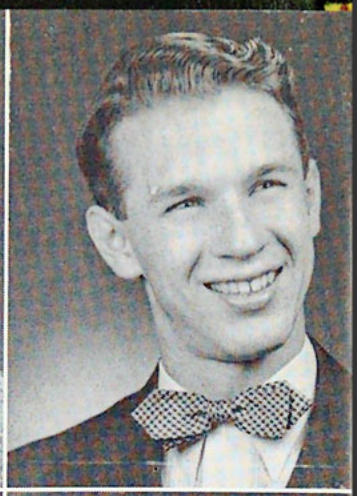

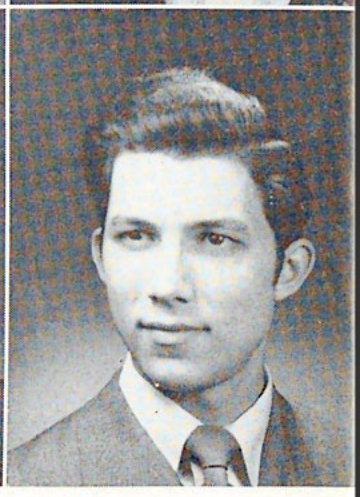

BILL MALAM
Cedar Falls, Ia.
Bible
Psalms 68:19
Class Vice President 2; F.M.F. Representative 1, 2.

MRS. PAUL MAURALIA
Cotton, Minn.
Christian Education
Proverbs 3:5, 6

LORRAINE PARK
Granada, Minn.
Christian Education
Proverbs 3:5, 6

LARRY M. PERKINS
Stamford, Neb.
Bible
Psalms 104:34

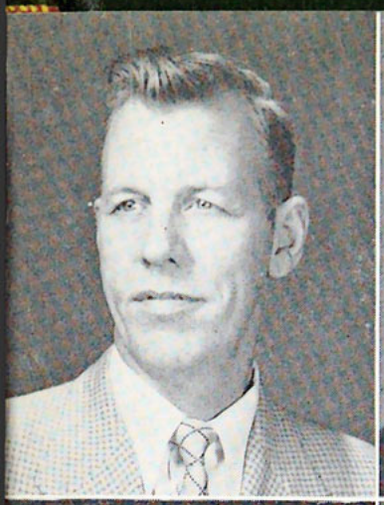
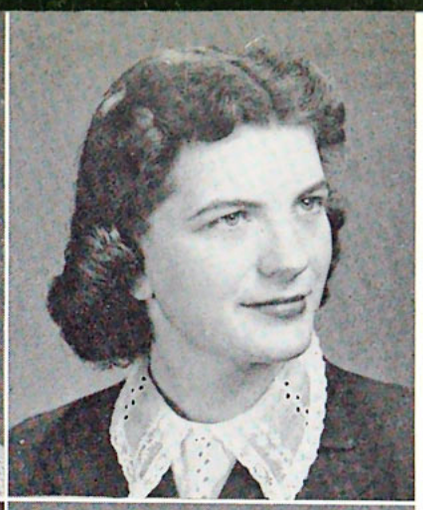
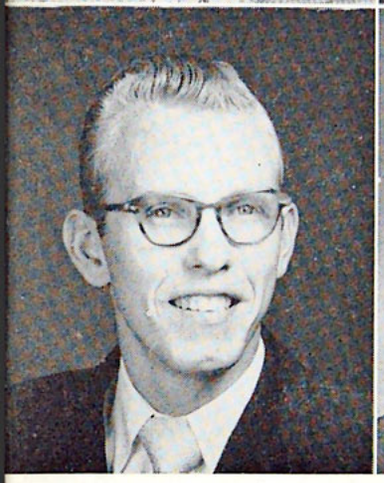

RAYMOND RUSTAD
Minneapolis, Minn.
Bible
John 14:6

ARLENE L. SIMPSON
Cedar Falls, Ia.
Bible
John 22:21
Class Secretary 2; Class Vice President 1.

CHARLES L. SIMPSON
Storden, Minn.
Bible
Philippians 1:6
Oratorio Choir 1.

VIRGINIA TICE
Oshkosh, Wis.
Missions
I Corinthians 9:27
F.M.F. Representative 2.

LOIS ELAINE WILLIAMS
Salem, Ore.
Bible
I Samuel 12:24
F.M.F. Representative 3; Oregon Club 1, 2, 3;
Prayer Band Leader 2.

ANNABELLE M. WILSON
Westbrook, Minn.
Christian Education
I Peter 1:18-20
Trio 1.

BRUCE YOUNG
Saginaw, Mich.
Bible
II Tim. 2:15

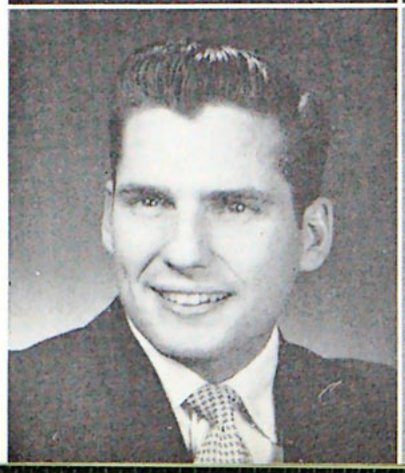

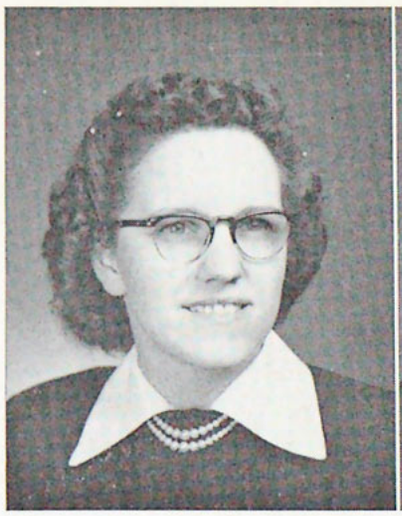

Medical School Graduates

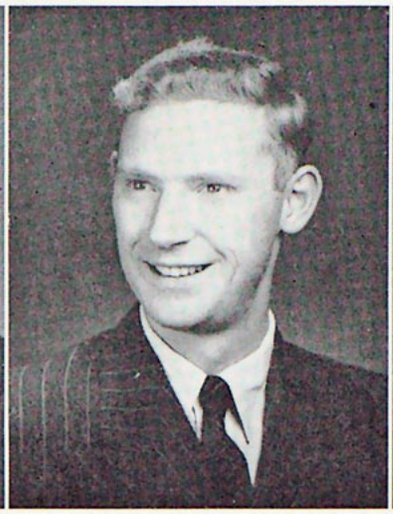

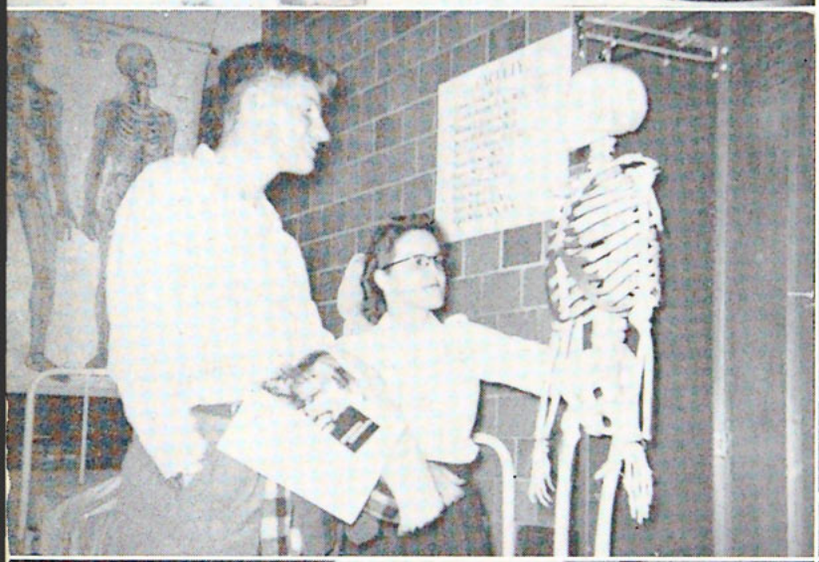

MEDICAL MISSION STUDENTS HAVE FUN

Grace bathes a "dummy" . . . That'll be $1.25 please . . . Our booth during conference . . . The first snow-fall and us . . . Even the men become baby tenders . . . A loving squirrel and a nut—named Ted.

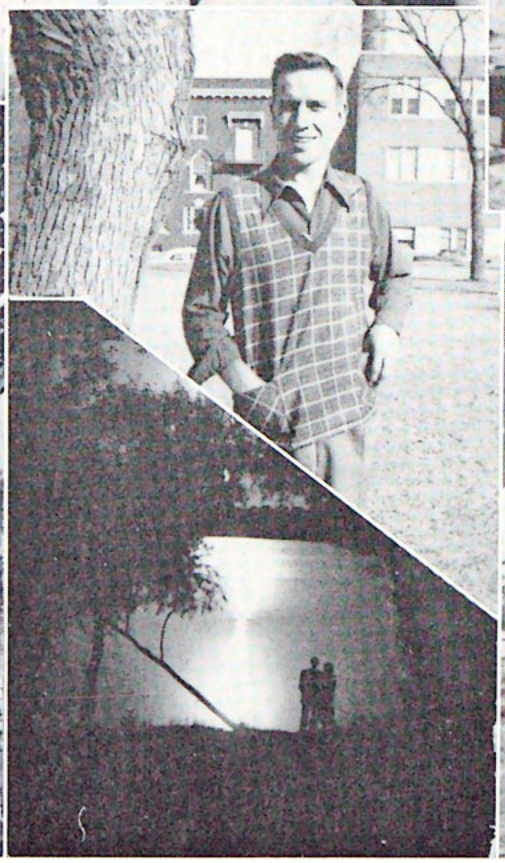

Why so bashful girls? We won't bite, honest . . . Working boys? . . . Snow birds, accent on birds . . . Remember this day? . . . Hi folks! . . . Good morning, Phyllis . . . Memorial Hall and Spring . . . Which lake was it? . . . Man of iron—Charles Atlas!

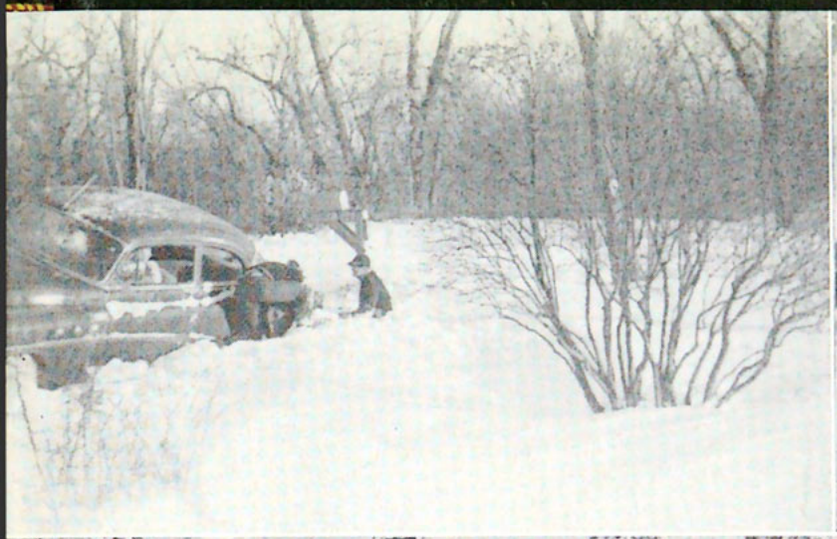

Snaps:

Can't you drive yet, Vitus? . . . Do you know where Uncle Mert lives? . . . The Scrollers "Come as they are" . . . Twang, twang — those hillbillies again . . . Merry Christmas from Jake . . . It's the 6 a.m. news by Milton Erway (the sleeping beauty) . . . You don't think so?

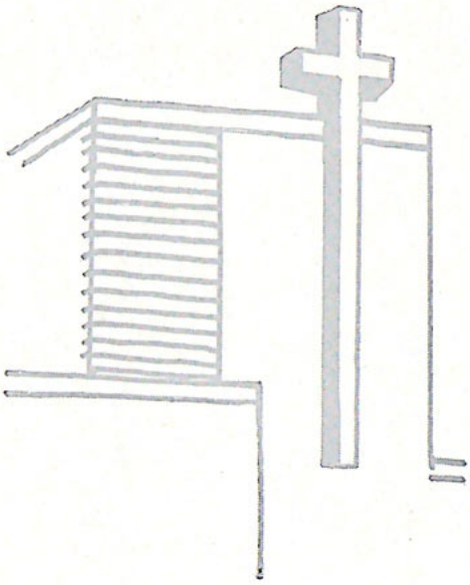

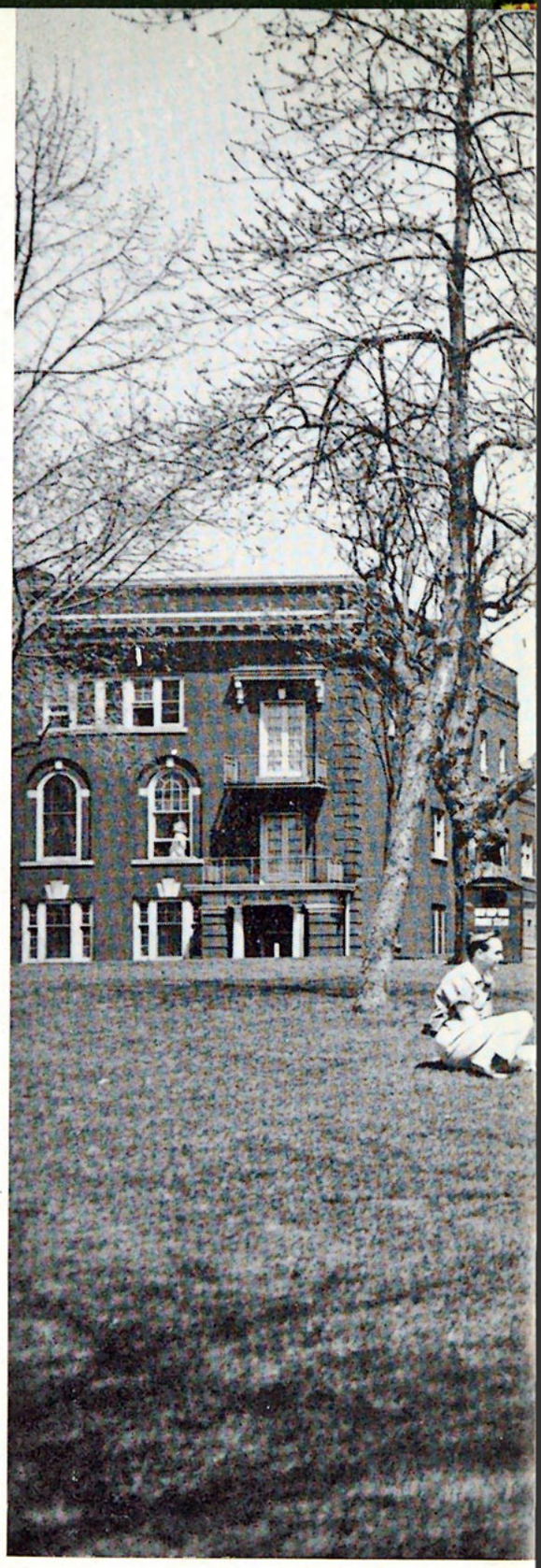

Undergraduates....

MARION ABBAS . . . . . Clarion, Iowa
DELORIS ANKER . . . . . Austin, Minn.
ANITA ANDERS . . . . . Topeka, Kansas
ALICE ASA . . . . . Torrington, Wyo.

VERNA AYRES . . . . . Spencer, Iowa
LOIS BARNES . . . . . Boise, Idaho
FRANCES BEARDSLEY . . . . . Chester, Pa.
DOROTHY BISHOP . . . . . Binghamton, N. Y.

RALPH BRAUN . . . . . Council Grove, Kansas
CAROLE BROST . . . . . Los Altos, Calif.
EUNICE BROWN . . . . . Anoka, Minn.
ELSIE BUCHANAN . . . . . Chariton, Iowa

MARGARET BUTLER . . . . . Minneapolis, Minn.
JOANNE COOK . . . . . Minneapolis, Minn.
NORMA LEE DAGGIT . . . . . Churdan, Iowa
ELEANOR DUXBURY . . . . . Eau Claire, Wis.

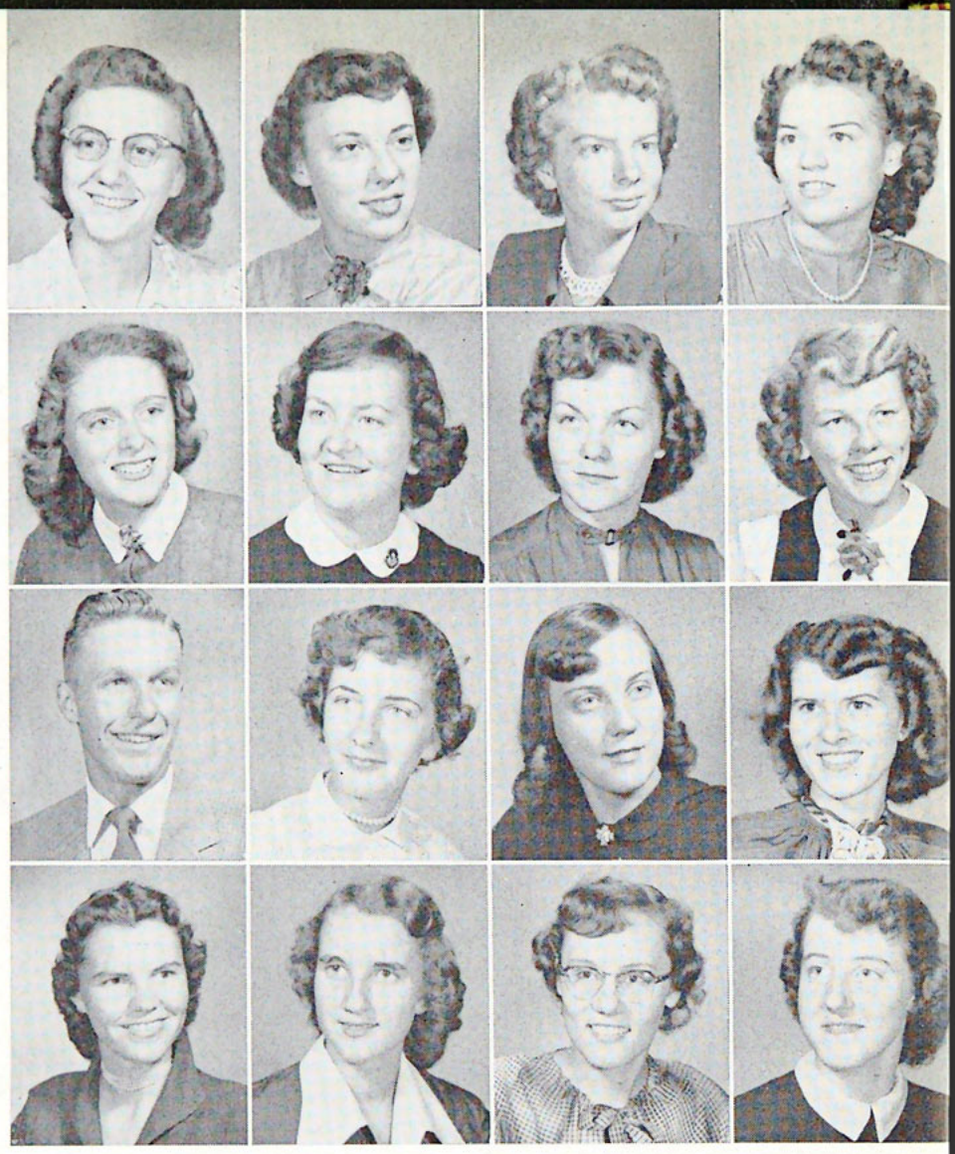

These are

AMY LOU ELTHON . . . . . Fertile, Iowa
MARY ERICKSON . . . . . Monticello, Minn.
LAVINA ESTERLY . . . . . Rogers, Minn.
PAUL FERRIN . . . . . Denver, Colo.

BEULAH FOLKERTS . . . . . Buffalo Center, Iowa
MARILYN FOSTER . . . . . Bayard, Nebr.
TENA FREEMAN . . . . . Manhattan, Kansas
ROBERT GROENEWEG . . . . . Balaton, Minn.

RICHARD GUNDERSON . . . Minneapolis, Minn.
DAVID HARRIS . . . . . Granite Falls, Minn.
SCOTT HENDERSON . . . . . Minneapolis, Minn.
WANDA HOLLAND . . . . . Forest City, Iowa

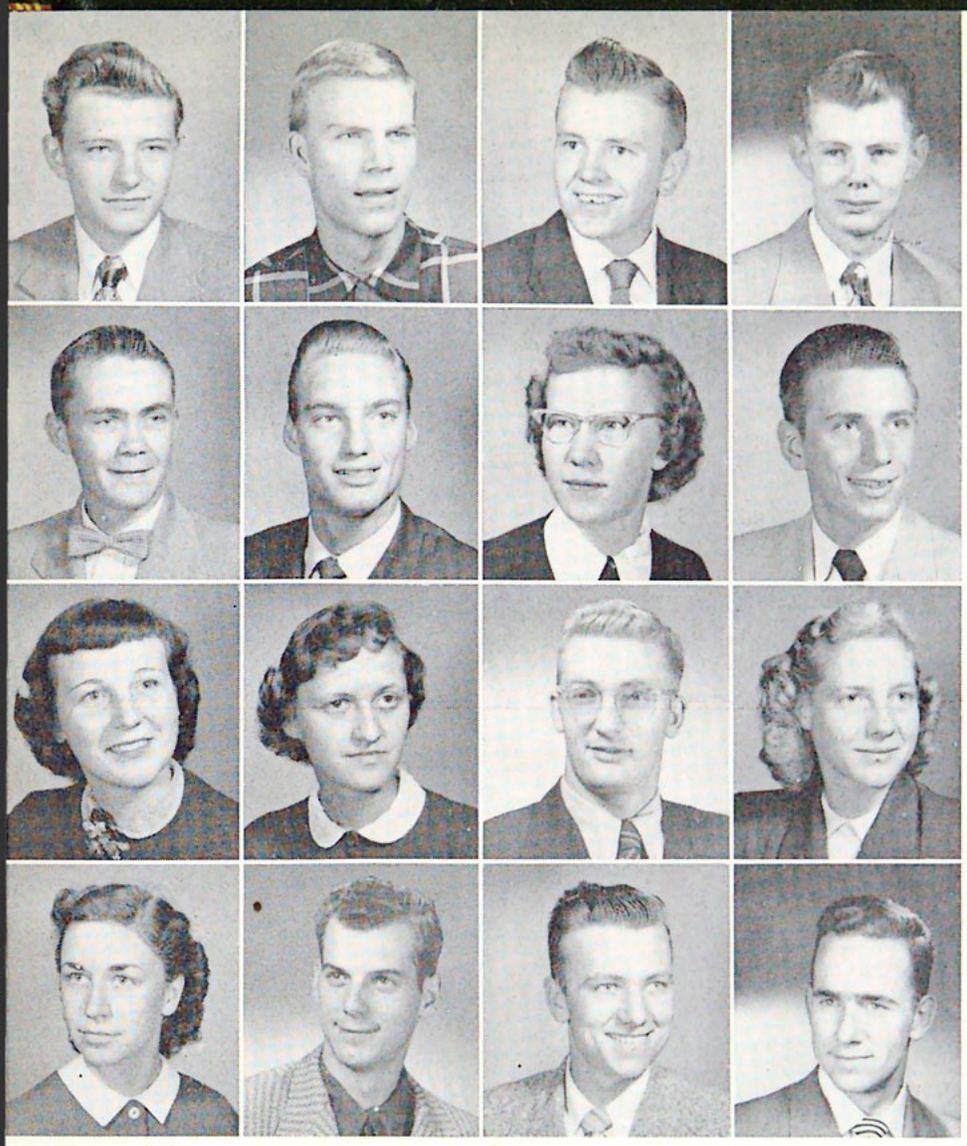

DAVID JOHNSON . . . . . Minneapolis, Minn.
RUSS JOHNSON . . . . . St. Paul, Minn.
JAMES KAUFMAN . . . . . West Liberty, Ohio

KENNETH LOTTIS . . . . . Salem, Oregon
WAYNE LUNDY . . . . . Pontiac, Mich.
EUDORA LUSCOMBE . . . . . Boise, Idaho
LYLE MASON . . . . . Salem, Oregon

ROMONA McQUIN . . . . . Union, Nebr.
DONNA MILLER . . . . . Spencer, Iowa
OSCAR J. MILLER . . . . . Fern, Wis.
JOSEPHINE MOTIS . . . . . Isabel, S. Dakota

ESTHER NOYCE . . . . . Wheatland, Wyo.
NORMAN PRINZING . . . . . Faribault, Minn.
MARLOWE REINHOLDT . . . . . Balaton, Minn.
REX RUARK . . . . . Inkster, Michigan.

N W Students

CHARLOTTE RUDOLPH . . . . . Rudyard, Mich.
SAM RUST . . . . . Rice Lake, Wis.
MARVIN RYFF . . . . . Elmo, Kansas
BEVERLY SALISBURY . . . . . Salem, Oregon

CHARLES SAPP . . . . . Brookings, S. Dakota
ARNOLD SCOTT . . . . . Toledo, Iowa
TOM SHAW . . . . . Minneapolis, Minn.
STANFORD SIMMONS . . . . . Torrington, Wyo.

DAVID STEBBINS . . . . . Park Rapids, Minn.
THOMAS GORDON . . . . . Kalamazoo, Mich.
VICTORA VAN . . . . . Kutztown, Pa.
ROLLIE WHITCOMB . . . . . Gladstone, Oregon

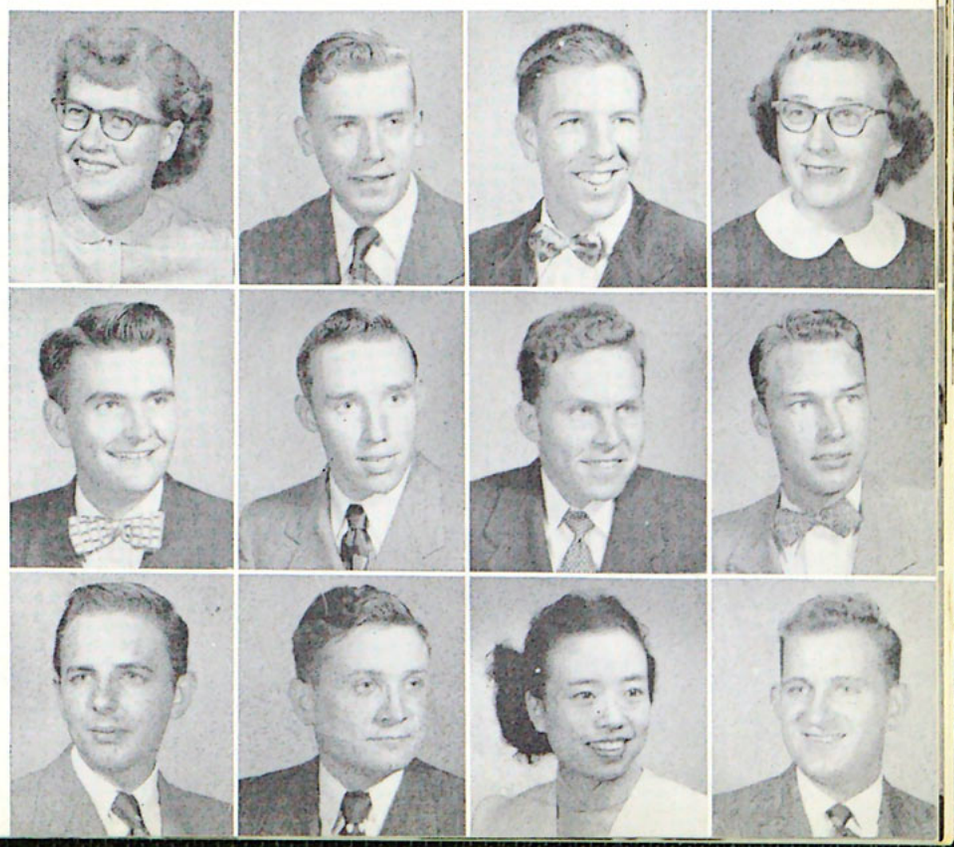

LEE WHITE . . . . . Mt. Pleasant, Iowa
ESTHER WIENS . . . . . Mt. Lake, Minn.
DONNA WILLIAMS . . . . . Williams, Minn.
EDWARD WOLD, JR. . . . . Cloquet, Minn.
HERMAN WOODARD . . . . . Chariton, Iowa

Fun - loving, But

During Conference days the Freshman class officers pose for their picture.

LIBERAL ARTS SOPHOMORES

LAVONNE ABBAS . . . . . Clarion, Iowa
DONALD ANDERSON . . . . . Salem, Oregon
RALPH ANDERSON . . . . . Waterloo, Iowa
HERMAN BEAVER . . . . . Ontario, Canada

BOB BENTON . . . . . Stuart, Iowa
MARLENE BITTING . . . . . Excelsior, Minn.
LOIS BOCK . . . . . Balaton, Minn.
LAWRENCE BOYER . . . . . Rochester, Minn.

CAROL BOYSON . . . . . Minneapolis, Minn.
SHELLY BUDLONG . . . . . Brainerd, Minn.
ROBERT BYMERS . . . . . La Crosse, Wis.
BERTRAM CARPENTER . . . . Minneapolis, Minn.

With a high calling

BARBARA JEAN ELLSWORTH . . . Lake Norden, S. Dakota
ROSEMARY FODE . . . . . Hazelton, N. Dakota
WILBUR FOOTE . . . . . Kansas City, Kansas
JOHN FULLMER . . . . . Minneapolis, Minn.

GERRY HESKETT . . . . . Reno, Nevada
JAMES HOWARD . . . . . Denver, Colorado
DONALD HOWLAND . . . . . Fertile, Iowa
BARBARA JACKSON . . . . . Egan, N. Dakota

JOHN JELDON . . . . . Salem, Oregon
BESSIE JO JOHNSON . . . . . St. Paul, Minn.
RUTHMARY JONES . . . . . Lisbon, N. Dakota
MARGARET KRAUSE . . . . . Waseca, Minn.

WAYNE LEHSTEN . . . . . Buffalo, N. Y.
RON LIVENSE . . . . . Sheboygan, Wis.
RUTH LUNDH . . . . . Minneapolis, Minn.
ANITA MATTISON . . . . . Elk Mound, Wis.

JOYCE McDERMOTT . . . . . Cedarburg, Wis.
HAROLD MILLER . . . . . Powell, Wyo.
GARY MODLIN . . . . . Peoria, Ill.
RUTH MOYER . . . . . Omaha, Nebr.

ROBERT NEIMAN . . . . . Gering, Nebr.
JOHN PERIMAN . . . . . Salem, Oregon
DONALD PFAFFE . . . . . Minneapolis, Minn.
JOAN PLAISTAD . . . . . Eugene, Oregon

RUTH POLLEY . . . . . Madison, Wis.
VIVIAN PUES . . . . . Navarino, Wis.
CAROLINN REITZ . . . . . Olivia, Minn.
DUANE RHODES . . . . . Spencer, Iowa

CLARENCE RIPPEL . . . New Philadelphia, Ohio
ARLYS SABLE . . . . . Stillwater, Minn.
CHARLES SMITH . . . . . Eagle, Colo.
Q. T. SMITH . . . . . Minneapolis, Minn.

Ready to laugh,

MARYLIN SMITH . . . . . Minneapolis, Minn.
BOYD SNYDER . . . . . Harrisburg, Pa.
GRACE SODERBERG . . . . . Chicago, Ill.
AL SOUDER . . . . . Des Moines, Iowa

CLAYTON STOLZ . . . . . Detroit Lakes, Minn.
MARILYN STRANDT . . . . . Moses Lake, Wash.
JAMES TABER . . . . . Waterloo, Iowa
DAVID TAYLOR . . . . . Elyria, Ohio

MEL TAYLOR . . . . . Columbus, Ohio
ROBERT TYLER . . . . . Denver, Colo.
LLOYD VAN DIXHORN . . . . . Sheboygan, Wis.
DONALD VIETZ . . . . . Hebron, N. Dakota

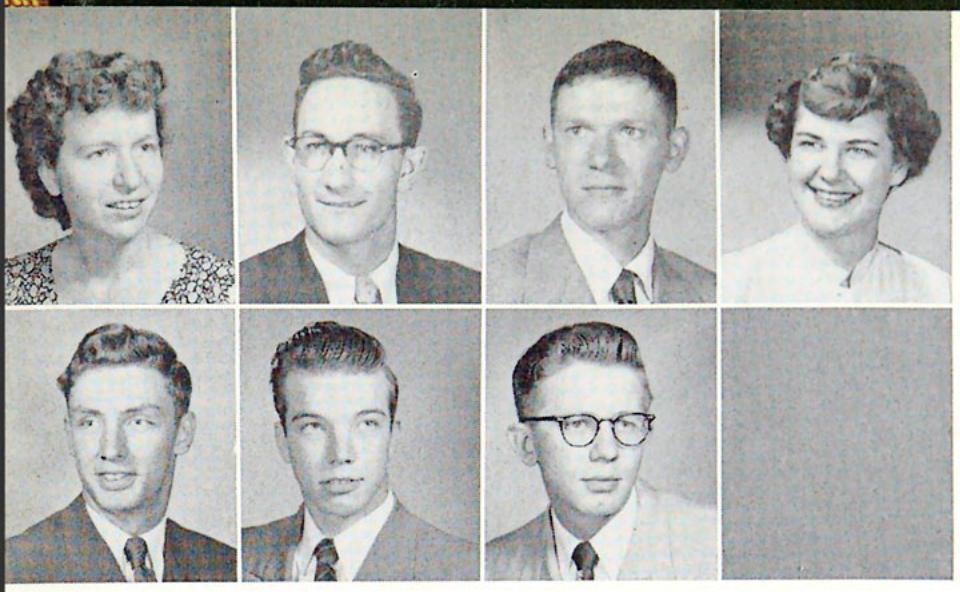

PHYLLIS WADDELL . . . . . Russiaville, Ind.
ALBERT WALDECKER . . . . . Lemmon, S. Dakota
THEODORE WELANDER . . . . . Bagley, Minn.
DELORES WENIGER . . . . . San Francisco, Calif.

DICK WHITED . . . . . Nebraska City, Nebr.
DEAN WOODRING . . . . . Corvallis, Oregon
CARL ZAFFKE . . . . . Backus, Minn.

Ready to pray,

Sophomore class officers seem to enjoy something—wonder what it is.

LIBERAL ARTS COLLEGE JUNIORS

DONALD ALDEN . . . . . Shellsbury, Iowa
ROBERT ATHNOS . . . . . La Crosse, Wis.
JOAN BANDIMERE . . . . . Excelsior, Minn.
ROBERT BANKER . . . . . Bruce, Wis.

THOMAS BEAGLE . . . . . Portland, Oregon
RALPH BECKSTROM . . . . . Minneapolis, Minn.
ALLEN BEEDLOW . . . . . Minneapolis, Minn.
CELESTA BLEEKER . . . . . George, Iowa

NORMA BROKOPP . . . . . Mauston, Wis.
WALTER BUNGER . . . . . Minneapolis, Minn.
ELLA MAE BUTTON . . . . . Kansas City, Nebr.
JAMES CHAMBERS . . . . Glasgow, N. Scotland

These Students

WILLIAM COLLIER . . . . . Neenah, Wis.
STAN DEMING . . . . . W. Chicago, Ill.
ROBERT DICKS . . . . . Albia, Iowa
JERRY DUNCAN . . . . . Sherman Oaks, Calif.

DORIS ANN FERM . . . . . Kansas City, Mo.
LELIA FOOTE . . . . . Kansas City, Mo.
VICTOR FRENDT . . . . . St. Paul, Minn.
ERMA FULLER . . . . . Flint, Mich.

MARYANTOINETTE GIESSLER . . . Detroit, Mich.
RICHARD HAUCK . . . . . Foley, Minn.
JERRY HAWBAKER . . . . . Dallas Center, Iowa
MARY ANN HEINZELMAN . . . . Willmar, Minn.

ROBERT HESS . . . . . Waynesboro, Pa.
CAROLYN HENDERSON . . . Minneapolis, Minn.
PHYLLIS HORN . . . . . Mayer, Minn.
RUTH INMAN . . . . . Mound, Minn.

FRED JACKSON . . . . . Miami, Fla.
ARTHUR JOHNSON . . . . Iron Mountain, Mich.
VIVIAN LAIRD . . Bangor Co., Down, N. Ireland
LUANE LINSCHEOD . . . . . Butterfield, Minn.

DON MALLEY . . . . . Western Springs, Ill.
NEIL MARQUART . . . . . Markesan, Wis.
LORETTA MARTIN . . . . . Highland, Ind.
BILL McKEE . . . . . Pontiac, Mich.

HOWARD MEANS . . . . . Oregon City, Oregon
JAMES MURPHY . . . . . Waterloo, Iowa
BERTIE LOU NEWSBAUM . . . . . Pontiac, Mich.
EZRA OSTERGARD . . . . . Freeport, Ill.

will become

AUDREY PARK . . . . . Ontario, Canada
JERRY PITTS . . . . . Kansas City, Mo.
AL PLATTE . . . . . Minneapolis, Minn.
ED REIS . . . . . Pekin, Ill.

HAZEL REYNOLDS . . . . . Gering, Ind.
SARA ANN ROBERTSON . . . . . Joliet, Ill.
JEAN ROWE . . . . . Bridgeport, Conn.
WILMA SANDERS . . . . . Greenville, Mich.

ALMA SCHILL . . . . . Burbank, Calif.
MARYLIN SCHMIDT . . . Menomonee Falls, Wis.
DELBERT SMITH . . . . . Hastings, Nebr.
RAY SMYTH . . . . . Minneapolis, Minn.

JOHN SPONSLER . . . . . Minneapolis, Minn.
GORDON STEPHENS . . . . . Toronto, Canada
BETTY SWANSON . . . . . Grand Rapids, Mich.
POLLY THOMPSON . . . . . Denver, Colo.

BARBARA TROSVIK . . . . . Minneapolis, Minn.
LES WAIT . . . . . Colorado Springs, Colo.
DELORES WATTS . . . . . Navarre, Minn.
HOWARD WESTLUND . . . . Minneapolis, Minn.
SUZANE WINTER . . . . . .
LUCILLE WIPF . . . . . Minneapolis, Minn.

missionaries . . . .

Pictured with advisor, Mrs. Simpson are the Junior class officers.

BIBLE COLLEGE FRESHMEN

FRED ABIGT . . . . . Evansville, Ind.
JOY AKERS . . . . . Lovell, Wyo.
DONALD ALLSTON . . . . . Brainerd, Minn.
BERYL ANDERSON . . . . . Fort Collins, Colo.

JOYCE BARRON . . . . . Montello, Wis.
HAROLD BERRY . . . . . Prok, Iowa
HAROLD BIGELOW . . . . . Nashua, Iowa
LORRAINE BJORNSTAD . . . . . Barron, Wis.

ROBERT BJORNSTAD . . . . . Richville, Minn.
DELORES BRIGHT . . . . . Eldora, Iowa
MARY JANE CARLSON . . . Minneapolis, Minn.
RAY CHESHIRE . . . . . Fayetteville, N. C.

BETTY CLARK . . . . . Naches, Wash.
LEROY CLARK . . . . . Worthington, Minn.
PAT COCHRANE . . . . . Dearborn, Mich.
DEAN CROSSMAN . . . . . W. Rutland, Vermont

. . . . *teachers* . . . .

JOHN DAHL . . . . . Rush City, Minn.
DOROTHY DANSON . . . . Grand Rapids, Minn.
NANCY DE GRAFF . . . . . Minneapolis, Minn.
GERALD DEVICK . . . . . Minneapolis, Minn.

HAROLD ERICKSON . . . . . Big Fork, Minn.
MYRNA EWERT . . . . . Bensenville, Ill.
GLADYS FAST . . . . . Mt. Lake, Minn.
JOYCE FRAIERMUTH . . . . . Minneapolis, Minn.

JOYCE GILTHEVEDT . . . . . Hopkins, Minn.
LUANNE GRADELL . . . . . Pekin, Ill.
CLINTON GRENZ . . . . . Napoleon, N. Dakota
GERALD HARPHAM . . . . . Boyden, Iowa

LILLIAN HATCH . . . . . Sunnyside, Wash.
HARVEY HODGSON . . . . Cavalier, N. Dakota
NADINE HORN . . . . . Owen, Wis.
BETTY HORTON . . . . . Grand Rapids, Mich.

AGNES HUBER . . . . . Chicago, Ill.
INEZ HUEY . . . . . Farmington, Ill.
DON IHDE . . . . . Hope, Kansas
GLADYS IHDE . . . . . Plainfield, Iowa

BONNIE JACOBSON . . . . . Omaha, Nebr.
JERRY JENKINS . . . . . Keokuk, Iowa
JOY JOHNSON . . . . . Lake Bronson, Minn.
LA VERNE JOHNSON . . . . Minneapolis, Minn.

and businessmen.

SAMUEL KNUTSON . . . . . Maynard, Minn.
DELORES LINDQUIST . . . . . Funk, Nebr.
LEON McBRIDE . . . . . Marshalltown, Iowa
JIM McEWAN . . . . . Toronto, Canada

WAYNE MUSSON . . . . . Wenatchee, Wash.
BETTY MYERS . . . . . Lansing, Mich.
AUDREY OSTLUND . . . . . Tioga, N. Dakota
SANFORD OSTLUND . . . . . Tioga, N. Dakota

JERRY PERKINS . . . . . Stamford, Nebr.
ALICE RYAN . . . . . New Brighton, Minn.
DOROTHY SCOTT . . . . . Des Moines, Iowa
JIMMY SHANER . . . . . Geneva, Nebr.

MARIAN SHERMAN . . . . . Richville, Minn.
RUTH SIEVERS . . . . . Powell, Wyo.
KRISTIAN SORENSON . . . . Aalborg, Denmark
MARGARET STEMM . . . . Redwood Falls, Minn.

NANCY STRANGE . . . . . Milwaukee, Wis.
DAVID THOMPSON . . . . . Friend, Nebr.
PATRICIA VAN BOENING . . . . Venango, Nebr.
GRAYDON WATTS . . . . . Navarre, Minn.

LINDA WICKLUND . . . . . Mason, Wis.
CLAIR WELDON . . . . . Mondamin, Iowa

True witnesses . . . .

Freshman class officers down at the old pump.

BIBLE COLLEGE SOPHOMORES

LOREN ABBOTT . . . . . Dysart, Iowa
PHYLLIS ACKERMAN . . . . . Waterloo, Iowa
MARCELYN ANDERSON . . . Worthington, Minn.
DANIEL BABILLA . . . . . Chicago, Ill.

BETTY BARNELL . . . . . Lincoln, Nebr.
PEGGY BOTSFORD . . . . . Wilson Heights, Ont.
CLIFTON BRADLEY . . . . . Dalton, Wis.
CARL BULLER . . . . . Grafton, Nebr.

DARLENE BULLER . . . . . Grafton, Nebr.
LLOYD CAPEHART . . . . . New Haven, W. Va.
JANET CARBINE . . . . . Brainerd, Minn.
ETHEL CARLSON . . . . . St. James, Minn.

VIRGINIA COOK . . . . . Minneapolis, Minn.
JACK COMBS . . . . . Minneapolis, Minn.
VELMA CORKISH . . . . . Denver, Colo.
RUBY CURRY . . . . . Ponca, Nebr.

. . . . At Home

ALBERT DOOLITTLE . . . . . Webster City, Iowa
FRANCES EDGINGTON . . . . . Danville, Ill.
BILL ERWIN . . . . . Concord, Nebr.
LEILA EWERT . . . . . Marion, S. Dakota

BILL HABURN . . . . . Spencer, Iowa
BILL HALL . . . . . Mina, S. Dakota
ROBERT HEATON . . . . . Fargo, N. Dakota
GERALD JOHNSON . . . . . Warba, Minn.

THOMAS LITTLE . . . . . Duluth, Minn.
PHYLLIS LIVERANCE . . . . . Denver, Iowa
JO ANN LUPPES . . . . . Kamrar, Iowa

RAYMOND LUPPES . . . . . Kamrar, Iowa
LESLIE MAGEE . . . . . Lincoln, Nebr.
RUSS MALONE . . . . . Washington, Pa.
ELIZABETH MANNERS . . . . . Ponford, Minn.

HERB MASKE . . . . . Chicago, Ill.
JACKIE McCORMACK . . . . . Pontiac, Mich.
JEAN MEINKE . . . . . Friend, Nebr.
LILA MOEDE . . . . . West Allis, Wis.

HUGH MORAIN . . . . . Burbank, Calif.
CARLL MORSE . . . . . .
JACKIE MOULTON . . . . . Elkton, S. Dakota
MYRTLE NORDEEN . . . . . Kasota, Minn.

BETTY LOU NORTON . . . . . Pekin, Ill.
LEONA ROTH . . . . . Iowa City, Iowa
JACQUELINE ROYSE . . . . . Anoka, Minn.
LUCY SAKUMA . . . . . Mt. Vernon, Wash.

or Abroad . . . . . .

ANNE SALVERSON . . . . . Staten Is., N. Y.
BETTY SARBAUGH . . . . . Hendrick, Iowa
DORIS SCHLAEPPI . . . . . Pine Island, Minn.
MILDRED SCHMOLL . . . . . Lincoln, Nebr.

GALEN SHIPP . . . . . Plainsfield, Iowa
HARRIET SIMPSON . . . . . Presque Isle, Maine
LENA SINLAND . . . . . Bagley, Minn.
PAT SKOGERBO . . . . . Brownsdale, Minn.

WILLIAM SMITH . . . . . Milwaukee, Wis.
WANDA SOUSLIN . . . . . Pontiac, Mich.
THOMAS STACY . . . . . St. Cloud, Minn.
STANLEY TOLLE . . . . . Spencer, Iowa

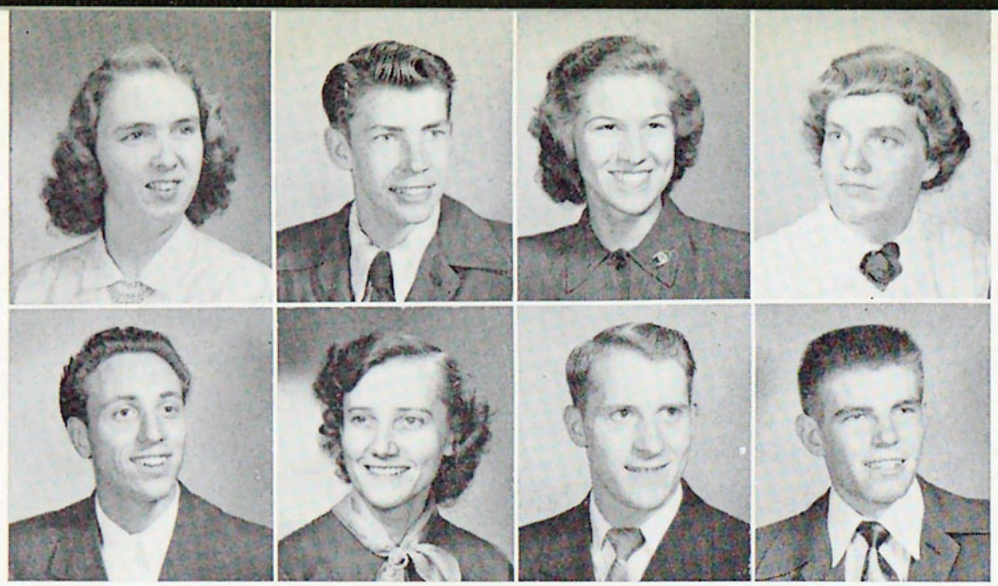

RUTH THOMAS . . . . . Grand Rapids, Mich.
BOB THOMPSON . . . . . Waukegan, Ill.
JANE THORNTON . . . . . Binghamton, N. Y.
HENRIETTA VRIEZEMA . . . Grand Rapids, Mich.
WILLIAM WARNER . . . . . Toronto, Canada
ESTHER WIENS . . . . . Mt. Lake, Minn.
EUGENE WILLIAMS . . . . . Cleveland, Ohio
LEON ZIEBARTH . . . . . St. Paul, Minn.

Ready for a good skate are the Sophomore officers of the Bible College.

BIBLE COLLEGE JUNIORS

LELAN ASA . . . . . Torrington, Wyo.
JOY BEAL . . . . . Ferndale, Mich.
DONNA BENSON . . . . . Minneapolis, Minn.
LLOYD BOOMGARDEN . . Steamboat Rock, Iowa

DONALD BRUESKE . . . . . Elgin, Minn.
ROBERT CAREY . . . . . Gettysburg, S. Dakota
RUTH CURRAN . . . . . Oshkosh, Wis.
VIC DOURTE . . . . . Zullinger, Pa.

DANIEL DRESCHER . . . . . Clintonville, Wis.
ALTHEA EISELE . . . . . Elmo, Kansas
ROY ELMBERG . . . . . Minneapolis, Minn.
BETTY ENGSTROM . . . . . Westboro, Wis.

Wherever He Leads

HARVEY ESPLAND . . . Lake Norden, S. Dakota
AL ERICKSON . . . . . Manitoba, Canada
EUNICE ERICKSON . . . . . Manitoba, Canada
BILL FISHER . . . . . Anoka, Minn.

LOIS FOSSNESS . . . . . Culver, Minn.
FLOYD HABICH . . . . . Brocton, N. Y.
ESTHER HAWLEY . . . . . Owings Mills, Md.
LARRY HAWLEY . . . . . Owings Mills, Md.

EVELYN HOFFMEYER . . . . . River Falls, Wis.
MAXINE HOWARD . . . . . Lexington, Ill.
JOYCE HURST . . . . . Pine River, Minn.
DON JANSEN . . . . . Paxton, Nebr.

EVELYN JENKINS . . . . . Dayton, Ohio
WESLEY JOHNSON . . . . . Robbinsdale, Minn.
DICK KRENZ . . . . . Minneapolis, Minn.
ROLLIN LANE . . . . . Minneapolis, Minn.

MARY LOU LETT . . . . . Prattville, Mich.
CARL MATTOX . . . . . San Francisco, Calif.
PAUL MAURIALA . . . . . Shaw, Minn.
MARTHA MORVAY . . . . . Union City, Pa.

DONNA MUEKSCH . . . . . Hay Springs, Nebr.
EUNICE MURRAY . . . . . Toronto, Canada
GLENN NELSON . . . . . Minneapolis, Minn.
GENE ONGNA . . . . . Sheboygan Falls, Wis.

VIONE ORTELL . . . . . Minneapolis, Minn.
ROBERT PANGLRUN . . . . . Denver, Wyo.
JIM PETERSEN . . . . . Minneapolis, Minn.
ROGER PETERSON . . . . . St. Paul, Minn.

MARGARET PYNE . . . . . St. Petersburg, Fla.
MABLE ROBEY . . . . . Hudson, Mich.
CARL ROSENAU . . . . . Richland Center, Wis.
CATHERINE SABATINE . . . . . Milwaukee, Wis.

All for

AGNES SANDERS . . . . . Greenville, Mich.
ROBERT SCHNEIDER . . . . . Lancaster, Wis.
JOHNNY SCHRODER . . . . . Galt, Iowa
ANNA SEVERIN . . . . . Merriam, Kansas

ROBERT SHIFFLETT . . . . . Acheson, Kansas
PETE SKOGERBO . . . . . Brownsdale, Minn.
JACK SMITH . . . . . Missouri Valley, Iowa
PAUL SMITH . . . . . Spencer, Iowa

HUGH SNELL . . . . . Marshalltown, Iowa
GEORGE STEWART . . . . . McLean, Pa.
BETTY STUART . . . . . Des Moines, Iowa
JOHN SWEARINGEN . . . . . Brainerd, Minn.

EDNA TERLOUW . . . . . Pella, Iowa
DARRELL THOMPSON . . . . Minneapolis, Minn.
ETHEL VATTHAUER . . . . . Ridgeway, Iowa
DAN VELIE . . . . . Elk Mound, Wis.

ED VELIE . . . . . Elk Mound, Wis.
HELEN WAHLBERG . . . . . Mt. Pleasant, Iowa
DOROTHY WEBB . . . . . Fremont, Nebr.
CHARLES WENTWORTH . . . Brownsdale, Minn.

KEITH WHITICAR . . . . . Toronto, Canada

His Glory

Bible College Junior Class officers willingly pose for the Scroll photographer.

JAMES BIGGERSTAFF . . . . . Ponca, Nebr.
HARRIET CARLSON . . . . . Duluth, Minn.
MARILYN CARLSON . . . . Minneapolis, Minn.
MERRILL CROSE . . . . . Winterset, Iowa

PATRICIA DALTON . . . . . Minneapolis, Minn.
EVELYN DORHART . . . . . Sioux City, Iowa
KEITH DUEHN . . . . . Hector, Minn.
DONALD DYE . . . . . Springfield, Ohio

ELLEN EISWALD . . . . . Bertha, Minn.
MARILYN HAUGEN . . . . . Minneapolis, Minn.
RUTH HAALAND . . . . Cooperstown, N. Dakota
GRACE HUTCHENS . . . . . River Falls, Wis.

DELMAR INTVELD . . . . . Harris, Iowa
CLAUDE DZUICK . . . . . Foley, Minn.
IVA RUTH KNIERUIM . . . . . Kansas City, Mo.
GORDON KYLE . . . . . Homestead Park, Pa.

Second-Semester Students

WILLIAM PARKER . . . . . Coon Rapids, Ia.
ROBERT PASSWATERS . . . . . Lincoln, Nebr.
ROBERT RIFFLE . . . . . Hope, Kansas

LEROY RODERICK . . . . . Bayard, Nebr.
JOHN SANCHEZ . . . . . Barcelona, Spain
ESTHER SORENSON . . . . . Fargo, N. Dakota

GRAYDON WATTS . . . . . Navarre, Minn.

GRACE BENDER . . . . Hazelton, North Dakota
AYELEENE BOYKIN . . . . . Bastrop, Louisiana
BEVERLY GELHAR . . . . . Rockford, Minn.
RUTH ANN GEORGE . . . . . Baltimore, Md.

ARNE HANSEN . . . . . Minneapolis, Minn.
JEANNIEN HENNE . . . . Alfred, North Dakota
BETTE KALLBERG . . . . . Sheboygan, Wis.
DORIS MALLEY . . . . . Minneapolis, Minn.

JEAN MATTIAS . . . . . Waterloo, Iowa
PATSY MILLER . . . . . Powell, Wyoming
DWAYNE MOORE . . . . . St. Louis Park, Minn.
RODNEY NORTON . . . . . Lancaster, Wis.

MRS. LANY PERKINS . . . . . Stamford, Nebr.
VIVIAN RASENAU . . . . . Winthrop, Minn.
JEAN SMITH . . . . . Sioux City, Iowa
CONSTANCE WISELY . . . . Cedar Rapids, Iowa

Special Students

PHYLLIS ERICKSON . . . . . Maryfield, Canada
SHIRLEY ERICKSON . . . . . Maryfield, Canada
NANCY ETCHEVERRY . . . . . Hamilton, N. D.

DAVID FOGG . . . . . Hampton, N. H.
NORMA FOWLER . . . . . Endicott, N. Y.
WINNIE OLSON . . . . . Humphrey, Nebr.

GORDON SHIPP . . . . . Plainfield, Iowa

Seminary . .

Dr. Vaclav Vojta, Dean of the Seminary.

Northwestern Seminary

By Dr. Vojta

Northwestern Seminary was the second school founded in 1935 by Dr. W. B. Riley, its president. After a long period of study of the situation among the pastorless churches, Dr. Riley felt that there was an urgent need for a fundamental and evangelical seminary that would train young ministers for vacant pulpits in various fundamental denominations.

Northwestern Seminary is offering three different types of degrees—Bachelor of Divinity, Master of Theology and Doctor of Theology. Its program is of a very high quality and its standing is on a very high level. A number of educators and theologians across the nation have indicated that Northwestern Seminary is standing scholastically on a par with leading seminaries and, likewise, its spiritual level, doctrinal standing and evangelical fervor are indeed unmatchable.

The professors of our Seminary are marvelously qualified for their own work. Hebrew is being taught by a converted Hebrew gentleman who has a wonderful command of the Old Testament, and the Hebrew language is native with him. Greek is taught by our own well-qualified Prof. Paul L. Kaufman who, for a number of years, has proved to be an outstanding scholar at the Seminary. Likewise, the New Testament is being taught by Dr. E. Mattson, a quiet man who is deeply rooted in the knowledge of the Scriptures. Dr. R. V. Clearwaters, who was one of the closest associates of Dr. Riley, is unsurpassed in Homiletics and Pastoral Theology as one of our Christian statesmen. In vain our Seminary would have to look for a more able Theologian and Historian than our Dr. George Carlson. Dr. Erick Paulsen is very ably teaching in the elective field and is ably handling the Presbyterian Polity for Presbyterian students.

So, every major denomination is getting attention and students here are trained in denominational polities and other subjects by well-equipped men. Besides the very practical program in our Seminary, guidance is being given to students who are training for the United States Chaplaincy in the United States Army.

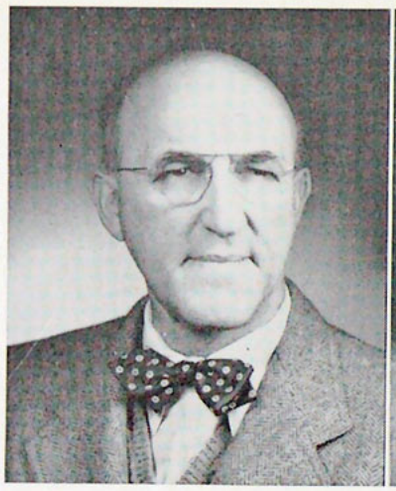

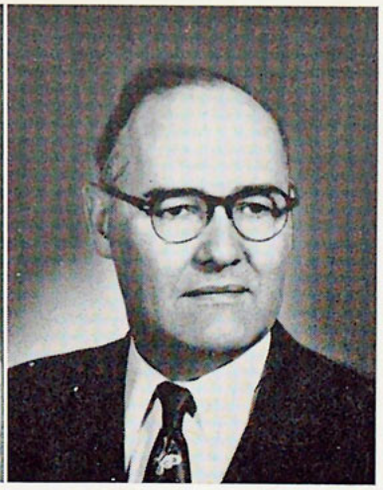

LOUIS BERKS

Old Testament, Hebrew
B.S., Northwestern University
Th.M., Omaha Theological Seminary
Graduate Work, University of Minnesota
Associate Professor of Old Testament and Hebrew
Northwestern Theological Seminary, 1948

GEORGE J. CARLSON

Historical Theology
B.S., Northwestern University
B.D., Northern Baptist Theological Seminary
Th.D., Northern Baptist Theological Seminary
Assistant Professor of Church History
Northwestern Theological Seminary, 1946

RICHARD V. CLEARWATERS

Practical Theology
A.B., Kalamazoo College
A.M., University of Chicago
B.D., Northern Baptist Theological Seminary
D.D., Northern Baptist Theological Seminary
Assistant Professor of Practical Theology

Seminary Faculty

PAUL L. KAUFMAN

New Testament, Greek
A.B., Wheaton College
A.M., Wheaton College
Graduate Work, Northern Baptist Theological Seminary, University of Minnesota
Associate Professor of New Testament and Greek

ENOCH E. MATTSON

Theology
B.S., Wheaton College
Th.M., Dallas Theological Seminary
Th.D., Dallas Theological Seminary
Professor of Theology
Northwestern Theological Seminary, 1949

ERIC E. PAULSON

Theology
A.B., Hamline University
Th.B., Princeton Theological Seminary
S.T.M., Northwestern Lutheran Seminary
Assistant Professor of Theology
Northwestern Theological Seminary, 1950

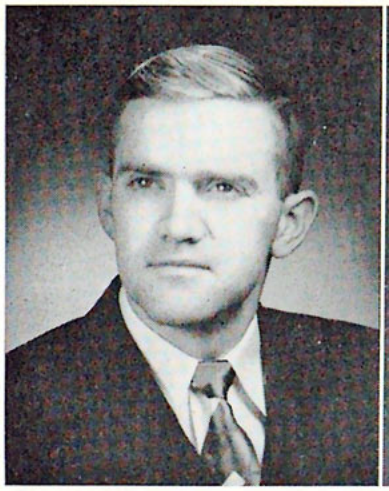

DAVID BROSTROM
Minneapolis, Minnesota

HOWARD DAWSON
Minneapolis, Minnesota

MAURICE D. JOHNSON
Backus, Minnesota

Seminary Graduates

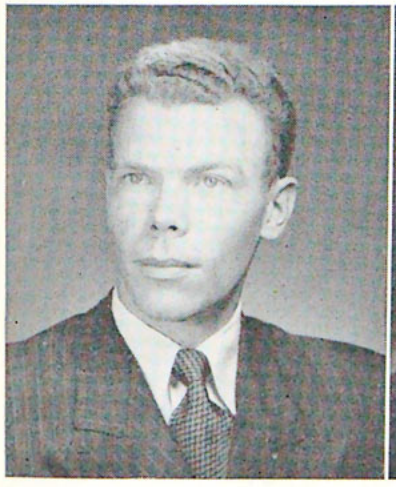

JOHN KOLBERG
Pettibone, North Dakota

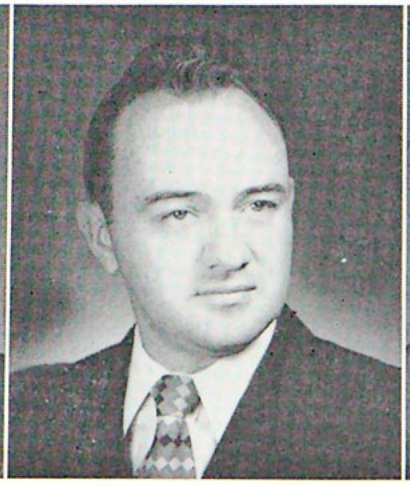

ELMER LOGAN
Jersey City, New Jersey

TED LONG
Glendora, California

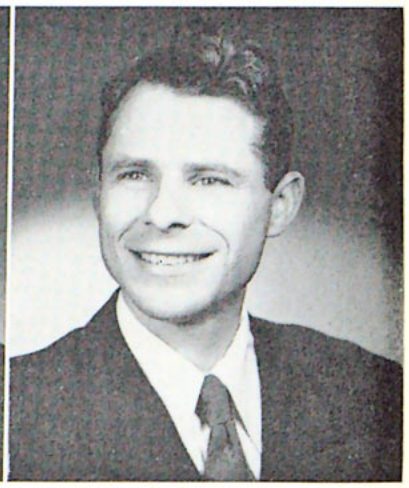

CARL NORTON
Robbinsdale, Minnesota

Seminary Undergraduates

LO REE BISHOP	Leoti, Kansas
VERNON BLIKSTAD	Fergus Falls, Minnesota
WARREN GREEN	Kansas City, Missouri
ERVIN INGEBRETSON	Detroit Lakes, Minnesota
PAUL PEGORS	St. Louis Park, Minnesota
DANIEL PHILLIPS	Minneapolis, Minnesota
KENNETH RAYMOND	Medford, Oregon
EARL VITUS	Springfield, Oregon
KYLE WILSON	Medina, Ohio
DONALD WOLF	Huron, Michigan

Other half of the students were camera shy!

Seminary Chorus is an active group as you can see by the above picture. Directed by a fellow-student, Dave Brostrom, they lustily sing His praises.

Seminary Students Keep Busy

Classrooms are lively and interesting . . . with the instructors taking a vital interest in each student.

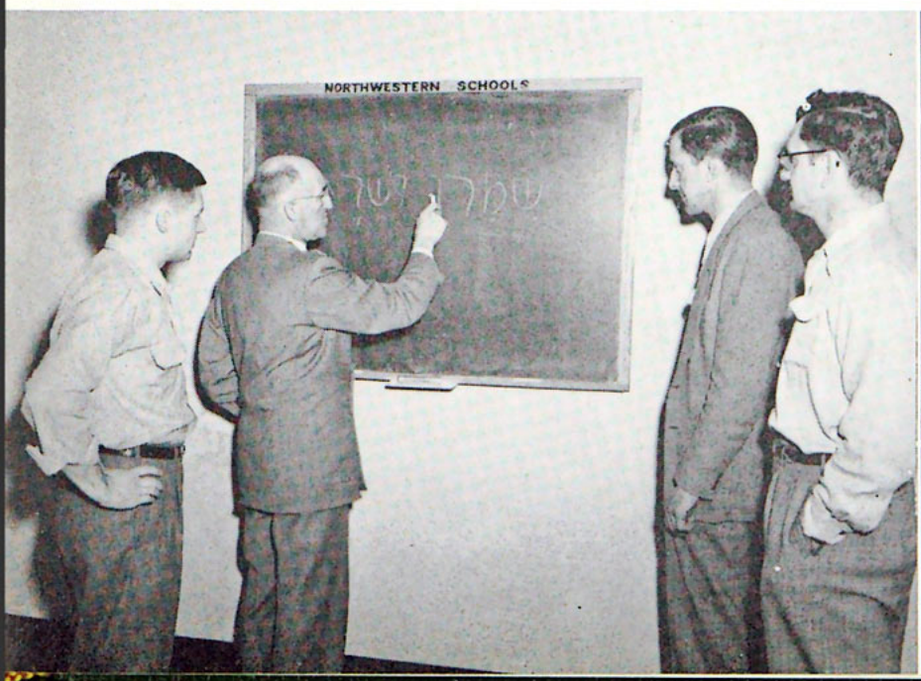

This is the Seminary cabinet . . . boasting of one girl, Miss LoRee Bishop.

Busy Out of School Hours Also

In words and songs, the Gospel message is sent out over K.T.I.S. by the Seminary Student. Seminary students also hold student pastorates.

The life of a Seminary student is a busy one, for many of them have part-time jobs in addition to their studies to keep them busy.

Even the wife is kept busy . . . perhaps with youth work, teaching Sunday School classes or just the plain household duties. Many of the students live in the Settlement housing project as shown here.

Seminary Silhouettes:

A meeting of the Women's Club . . . Guess who! . . . Dr. Vojta enjoys the fun . . . What's wrong, Ted? Afraid? . . . Must have been funny . . . Always first in the chow-line . . . Chomp, chomp . . . Singing we go . . .

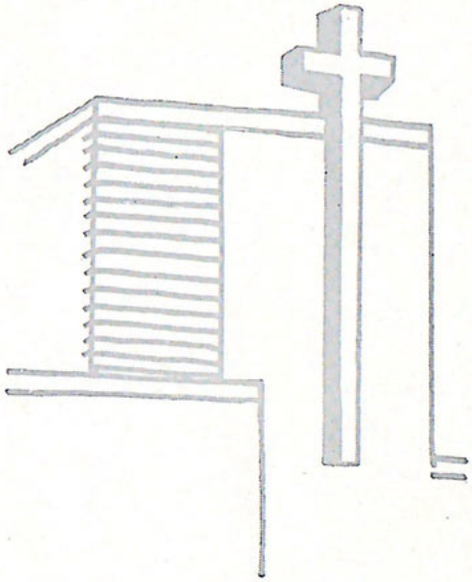

Organizations

The Student Forum of Northwestern is a representative group of students; two members elected from each class. This body is responsible for social activities, Spiritual life, and Student-Faculty relations. Activities such as the Big Brother-Big Sister Welcoming, Faculty-Forum basketball games and the all school picnic are among the many activities promoted by the Forum. The Forum is the student's "House of Representatives" as it works closely with the Faculty for the development and growth of the "whole man" in Northwestern.

Voice of the Students

An informal picture of the Student Forum at one of their early morning sessions. Mr. Paul Pegors is President and Mr. Erwin Butler Faculty Advisor.

One of those rare times when everyone came . . . wonder, will it ever happen again?

The Speech Club

The Speech Club, which was formed in 1951-1952 with approximately a dozen charter members, has grown considerably this year. An annual Christmas tea was added to the regular picnics, game parties, and week-end retreat which have been planned for all members. The Club was formed and dedicated to the purpose of helping the students interested and participating in Speech activities to become better acquainted with each other. It also is dedicated to the purpose of helping each student become a more effective speaker for Christian service opportunities.

In Songs of Praise

"For the Lord Jehovah is my strength and my song." This is truly the testimony of the A Cappella Choir, for as a group they have purposed to proclaim Christ and to attract students to Northwestern Schools. The Choir is composed of 69 members this year and is governed by an efficient cabinet: Ray Smyth, President; Ralph Beckstrom, Vice President; Ruth Moyer, Secretary; and Don Jansen, Treasurer. The Choir's concert season began with the Christmas concerts and reached its climax in the seventh Annual Concert Tour which toured the Eastern states and Canada.

The A Cappella Choir at their annual Christmas Concert in Memorial Hall.

A section of the Northwestern Band presenting a concert with the A Cappella Choir.

To His Glory

An important part of the music activities in the school is the Band. It not only serves as a pep band at the basketball games and the other athletic activities during the school year but also furnishes music at the Minneapolis Youth for Christ.

During the year the band presents an annual Christmas concert as well as the Spring Concert of semi-classical and sacred music.

At the Commencement in June the Northwestern Band and the A Cappela Choir unite to present a challenge in music. The band ensemble also travels with the A Cappella Choir on its spring tour throughout different parts of the United States.

The purpose and goal of the band is to present its music in a way which will give glory and praise to the name of Jesus Christ.

These smiling faces belong to the "Athletically-minded" young men of the N Club.

No Letters? White Sweaters?

"N" members participate in many school activities throughout the year. All students (girls as well as boys!) who are letter-winners in the various fields of sports are eligible to become members of the "N" Club. Each meeting provides Christian fellowship and fun.

Included in the program of the "N" Club is the promotion of all-school functions. Under this leadership the student body holds a playday in October and again in the springtime at Minnehaha Park. A highlight of the winter season is the Winter Carnival in February.

Behind the scenes the "N" Club bands together to develop school spirit in the athletic activities at Northwestern.

This year for the first time at Northwestern the students have organized a Pep Club to add "vim, vigor, and vitality" to all school activities, arousing within each student and faculty member the true school spirit.
Members of the Pep Club must participate in all activities including the prayer meetings which are held once a week for Club members, the athletic teams, and cheerleaders.
At all the games you will find "the white and purple" in their special section reserved for Pep Club members. Want to join? "Give up a malt and become a member."

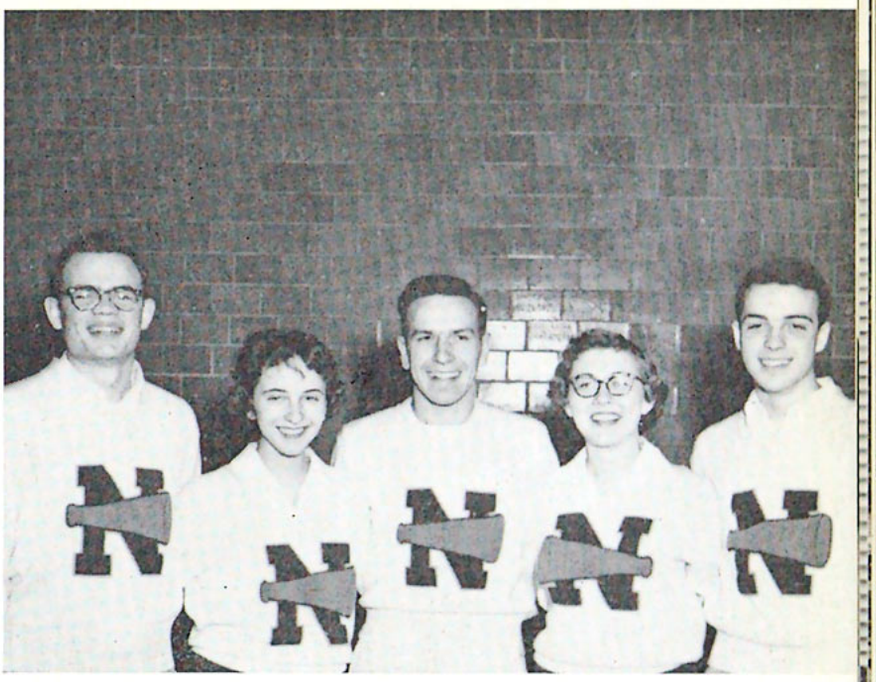

Seldom receiving the credit, but always deserving it for good cheering are: Larry, Carrie, Ralph, Caroline, and Mel.

Noisiest of All

Ready with lusty voices to cheer the Eagles on to victory are the Pep Clubers and their faculty advisor, Miss Cornelia Morse.

The Pilot

Now in its thirty-third year, the Pilot, official publication of the school, has become one of Christian America's favorites. Designed as a Bible study magazine, each issue contains articles by outstanding Bible scholars; articles with depth and timeliness so valuable to Christians everywhere. Regular subscribers find in the monthly features an up-to-the-minute report on evangelism today, the Uniform Sunday School lessons for each month, and the Alumni News, which are only a few factors combining to make the magazine "a good buy in Christian reading." Pictured above are Miss Shirley Halberg and Miss Violet Christopherson of the Pilot office.

The Cave-men Come Forth

Located in the third floor office you will find the Cave-men of Northwestern — a club organized for training students in the operation of many types of projection equipment. When a cave-man is qualified the Club sends him out on assignment. The purpose of the club is to fulfill requests from the churches and organizations in and around Minneapolis. Projections and film strips are available to the school and public through facilities of the film library, in addition to serving the needs of the Club itself. It is a means of practical experience for those preparing for the mission field. "Ninety-nine per cent of all missionaries own cameras. Less than six per cent know how to use them properly."

Some of the G.M.C.'ers willingly pose for the Scroll photographer around the piano . . . always for a good time, they sang lustily.

Gospel Ministers Club

A special attraction for young men who are at Northwestern preparing for the ministry is the Gospel Minister's Club. Here through participation in the Club's activities, they gain valuable knowledge and practical experience. Occasional chapel programs are presented which afford opportunities for other students to learn of the purposes and functions of G.M.C.

During the year the Gospel ministers supply the Twin Cities area with student pastors and gospel teams, furnishing various churches with special services and speakers. At various times the Club schedules meetings with experienced pastors and leaders to learn the needs of the churches in this area.

The social activities of the G.M.C. are highlighted by a retreat in the spring — a time of spiritual refreshment and relaxation. The annual banquet for the members and their friends climaxes the activities for the year.

FMF

Yours for a good Vision: Pat, Pat, and Janet.

The spirit of missions at Northwestern finds its expression in the Foreign Missions Fellowship, an organization with a two-fold scope: To stimulate interest in missions among the students; to supply the information and material which will be of value to those who are here in preparation for missionary service whether at home or abroad. Dr. Harry Stam, himself a veteran of the mission fields of Africa for twenty years, is adviser of the group. Under his capable leadership and direction, F.M.F. engages in many activities throughout the school year. A daily feature is the Prayer Band, which meets every morning in various groups, each one representing a particular country and a particular mission field. The Fellowship also publishes a by-monthly paper appropriately entitled **Vision** under the editorship of Janet Nelson. Another project of F.M.F., which is comparatively new, is the Film Library. Twice a month "Hour of Power" brings a new challenge and blessing to the students, as various mission fields and boards are presented by means of informal panel discussions, missionary guest speakers, and films.

You'll always find this cheerful group busy in the F.M.F. office, with their advisor, "Uncle Harry."

The prayer bands meet every morning for a session of prayer before a day of classes, remembering the missionaries on various fields.

A group of the Child Evangelism Club returning from their weekly visits on the Minneapolis streets.

Bringing Them Unto Him

The Wordless Book is a wonderful way of presenting the Salvation plan to children.

An important concern to Northwestern students is the winning of lost children to Christ. Christ Himself said, "Suffer the little children to come unto me, and forbid them not . . ." Children need the Gospel and the Child Evangelism Club has been organized in an attempt to meet the need for children's workers. Members of this group go into the streets of Minneapolis every Sunday morning reaching boys and girls who have never heard the story of Jesus Christ. By means of the Wordless Book, many children are won for the Lord.

Miss Knight and her "Knight-N-Gals pose one afternoon during their weekly meeting.

The Knight-'N-Gals

In November, 1952, a group of graduate nurses who are students at Northwestern revived the Nurses' Christian Fellowship organization, started at Northwestern four years ago. The club now meets each week with their advisor, Miss Knight. These nurses have very definite aims in view as an organization. They propose to stimulate interest among Christian young women to enter the nursing career, and encourage nurses working on the mission fields. The Knight-N-Gals are not only praying for the nurses, but are also busy preparing bandages and other medical supplies for them. A local missionary emphasis has been found. Calls are made to hospital, convalescent homes and homes for the aged. Gospel teams have been formed, which visit Youth groups in local churches, presenting the challenge of Christian service through nursing.

Informally yours . . . the Webfeet and their advisor, Mr. Os Morley . . . Missing members sent regrets.

Web-Feet

With an enthusiastic pioneering spirit the Oregon students decided to "do something." Throughout the years there has been an increasing number of students from the state of Oregon . . . parties and fellowships have knit them closely together in their new, strange and cold home. During the '52 school year these students decided to organize themselves and set up some very definite goals; to promote Northwestern in their own state; to serve the Lord in Christian work there; and for fellowship and fun. Coach Os Morely also an Oregonian was chosen faculty advisor for the group. In spite of unfavorable weather conditions, etc., every one of them love Northwestern (and although a few won't admit it, they like snow better than rain.)

Mr. Henderson, advisor for the International Club tells a story which seems to please every nation.

'Zing a Little Zong'

The cosmopolitan and world-wide atmosphere comes to Northwestern in the persons of our International students, who have come from other countries to study with us here. With students from Holland, India, Spain, Denmark, France, Scotland, Ireland, Japan and England we enjoy the fellowship Christians the world-around may have. These students have become part of us, many of them taking top positions as our student-body leaders, all of them our good friends. With Mr. Henderson, their advisor, the International Club enjoys numerous activities and fellowships. Pictured above you will find a group of them . . . you guessed it, drinking coffee!

The editors review the proof pages before the Eagle goes to press.

The Northwestern Eagle is a bi-monthly publication during the school year and is staffed by the students enrolled in the Journalism class. As an official organ of the school, the Eagle seeks to do a thorough job of covering the daily events which will be both of news and interest value for the students and we think they have done a good job, for there has been a marked growth in size and interest, as well as participation in the paper this year. With this excellent start we're looking forward to an even larger and more wonderful school paper next year. Thank you, Lorraine Pinkernell and your staff for the success of our school paper.

The Latest NW News

Dead-Lines -- No Pictures Keep Staff Bustling

This large group is the Eagle staff . . . believe it or not, there are still a few staff members missing.

With the record of having the most cluttered office in the school, the Scroll goes to press as the annual student publication of Northwestern, its objective is to portray student and faculty school life. For the first time in many years the Scroll has "come through" debt free. This has involved a decrease in size and many money-saving devices; as well as a stepped-up advertising program under the management of Duane Hansen. It has been a real challenge and we are proud to have succeeded. Unwilling to be socially blighted alone, the editor-in-chief, Ruthe Barthold, has delighted to especially "burden" the photographers with assignments, taking them from Washington Avenue to the Baseball field in a matter of seconds . . . their efforts probably causing them endless (and unprintable) grief. Our hat's off to all who have made the publication possible.

Us'ns . . . hoping you like our Scroll.

We've had our headaches . . . the book is yours now.

Late pictures . . . and copy . . . you guessed it . . . late book.

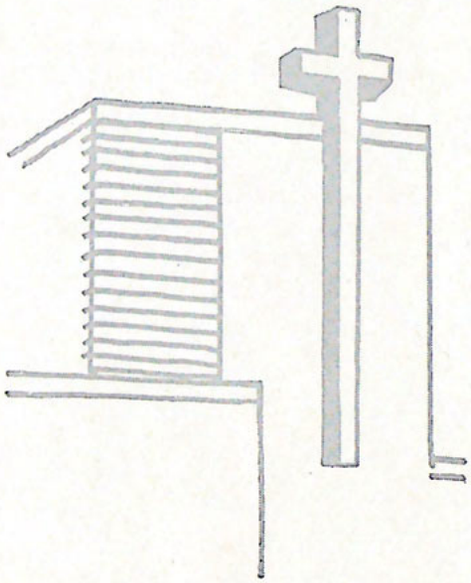

Athletics

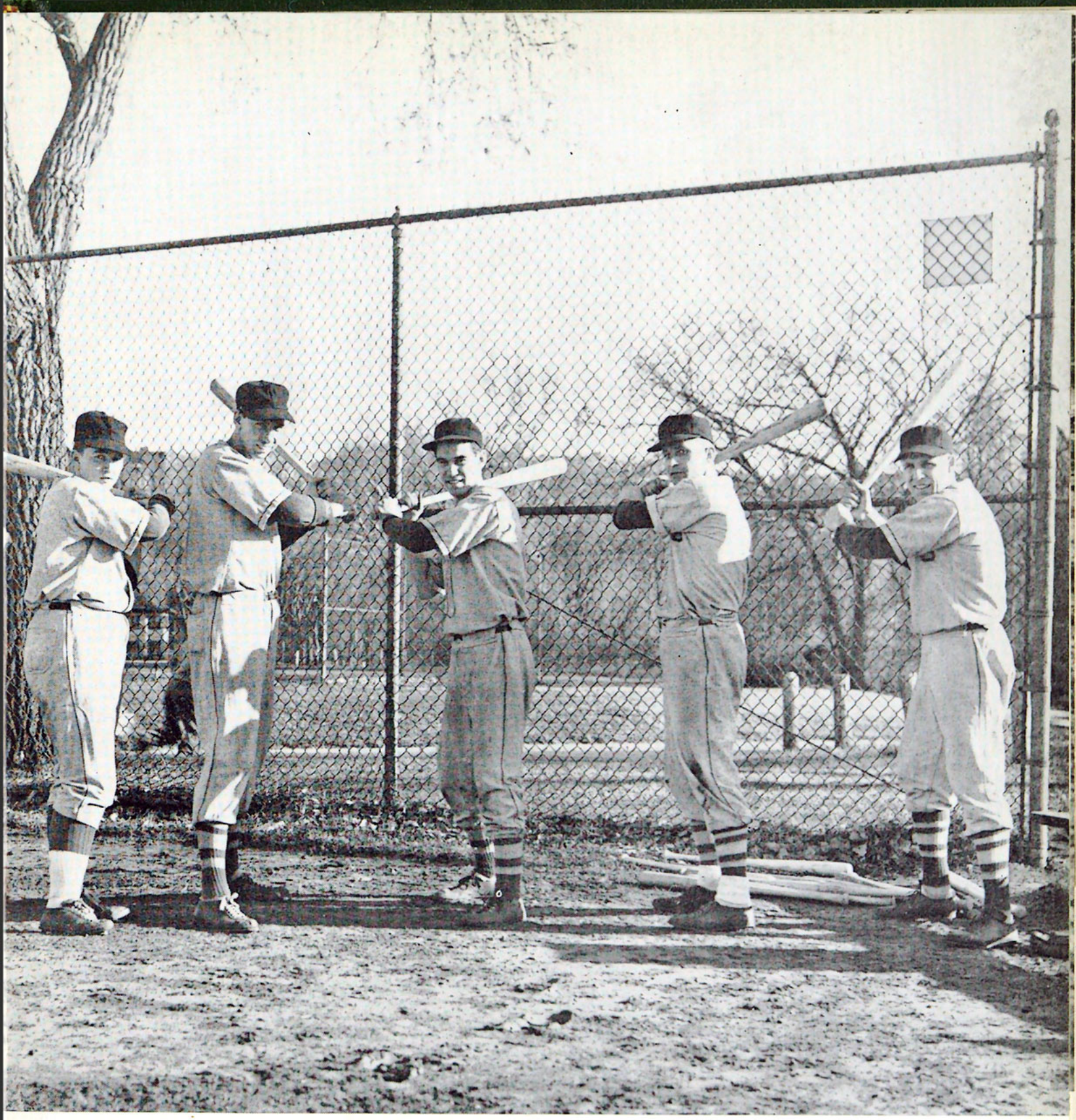

The 1953 Eagles

The Northwestern Eagles this year ventured into tougher competition with a comparatively inexperienced team. In spite of "rough" going the squad ended the season with an acceptable scoring.

Floyd (Gundy) Habich, this year's captain, will be the only player not returning to the basketball wars next season. It will be Gundy's privilege to play on the national Youth for Christ basketball team on its summer tour to the Far East, where they will be a witness of good Christian sportsmen.

Prospects are bright for the 1954 Eagle squad and Northwestern looks forward to their best year in basketball.

Team Scores a Fair Season

Oops! You missed the ball Don!! Try again.

With Almost All New Players . . .

In goes another score for Northwestern.

Leaving for the trip . . . Good luck boys and play good ball!!

There Were Some Defeats Too

And up goes Bill—the ball went in too.

Buddies even after a hard game, lost to Taylor.

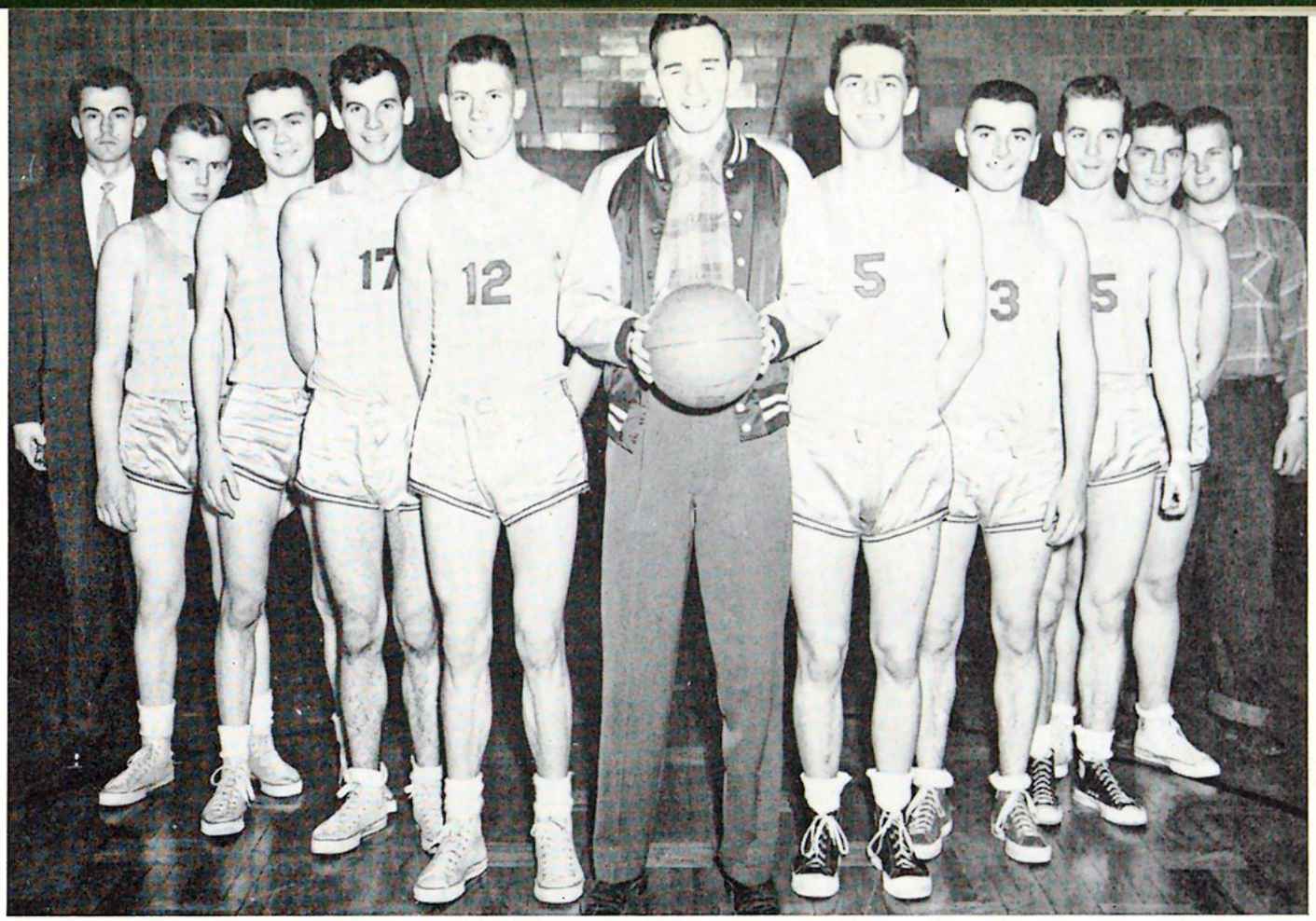

Coach Pickering and the 1953 squad.

1953 Junior Varsity

Team

Scores

Good

Season

Baseball - - -

Despite the losses inflicted by the 1952 graduating class, the Eagles are starting off with a good season. The addition of Minnesota's private school's all-conference third baseman, Scott Henderson, added good strength to the team; Army veteran Ralph Anderson took over the backstop duties, and Jim Kaufman, a freshman at Northwestern, serves as utility man in the outfield and infield. G. I. Keith Deuhn is left outfielder. At the present time Dick Smith, Andy Anderson, and Gundy Habich, lead the Eagle hitters. To date, the team has suffered only three losses.

Formally yours—the Baseball Squad and Coach Morley

1953 Baseball Squad Sees Much Action This Season

It's over the fence and a home-run . . . Coach Morley "Talks things over with the boys."

Bill takes high jump with ease . . . the boys take "5" . . .

TRACK

Coach worries about the weather . . . Materials, etc. . . . while the Team practices hard in short time.

This year's Northwestern track team enjoyed a bigger and better season. Competition in the field of track was very keen and the 52-53 squad did well. Track is a very young sport in Northwestern but is rapidly ascending and Coach Bob Pickering is encouraged with the future possibilities of the sport.

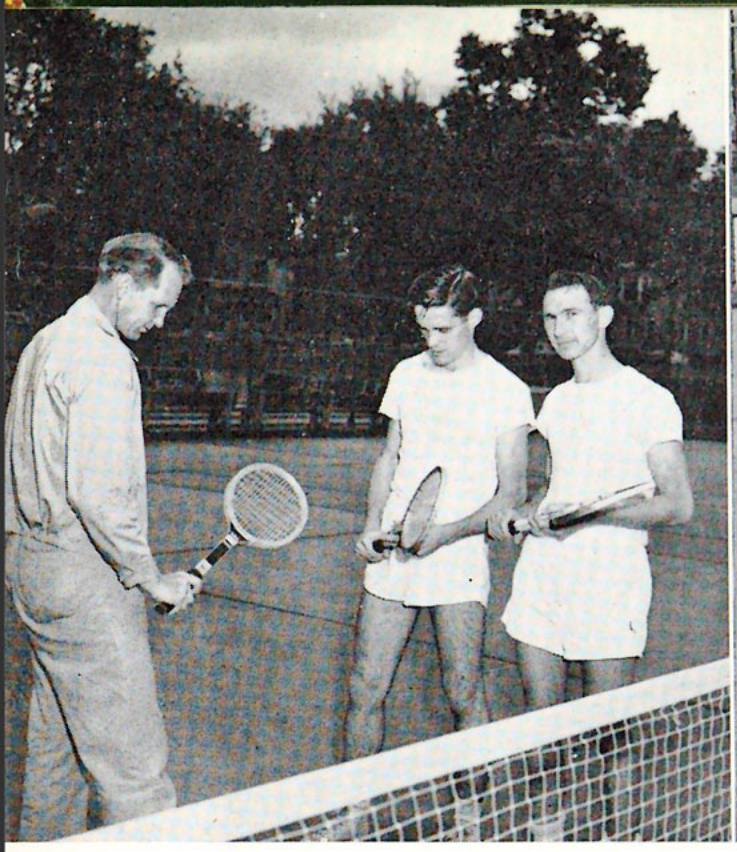

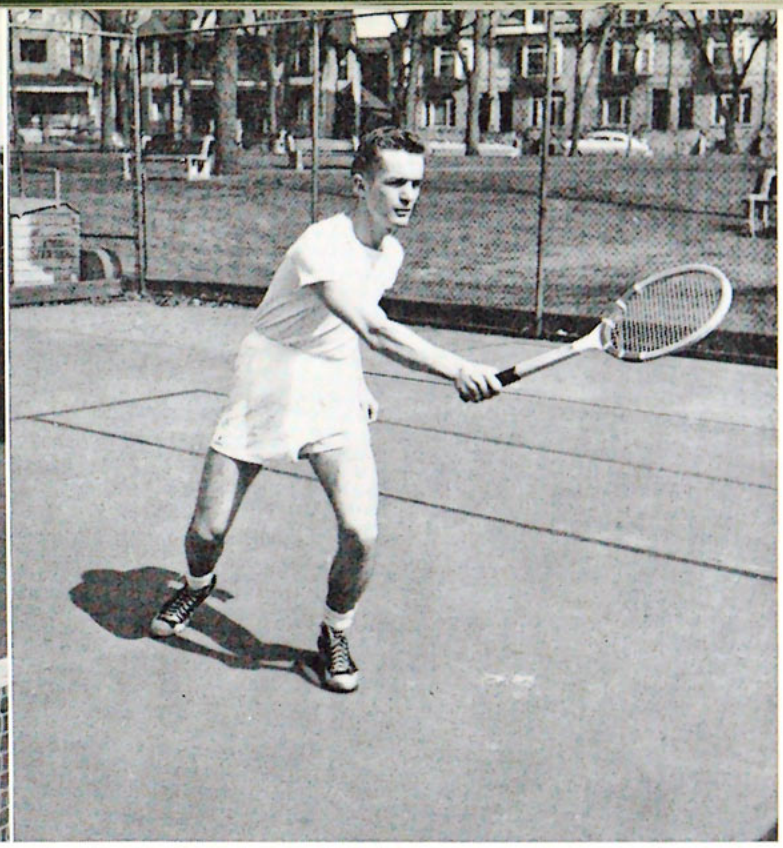

TENNIS

Short summers and long winters Leave little time for practice.

Veteran Bert Carpenter was the only returning letter man on the Tennis team this year, but with the help of Bernie VanderMeiden and Mel Taylor, they did a fine job of upholding the name of Northwestern. Sunny afternoons found the trio and their coach, Os Morley, busy improving their form on the Loring Court. Too early in the season to report any real outcomes we have only two scores to give: A tie with the University of Minnesota team and a loss to Bethel, 4-2.

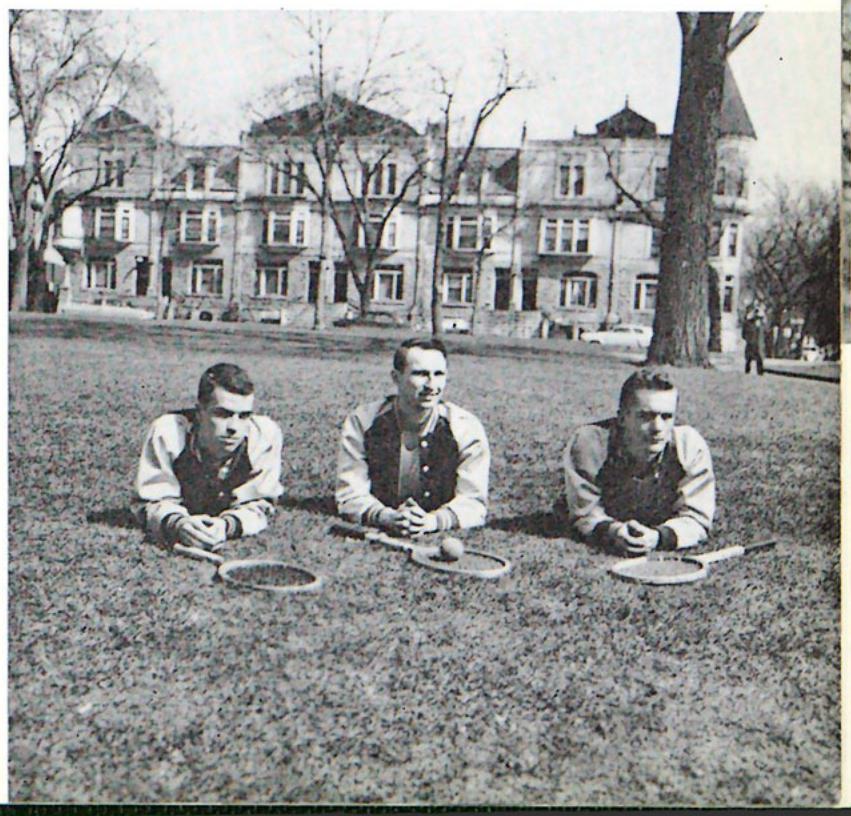

Gymnastics and Golf

The Gymnastics team may boast the position of being the most newly formed team in the school. Enthusiasm registers high in the eight team members and their coach, Bob Pickering. Many hard hours of organized practice fill each week, not to mention the many, many hours of individual practice team members participate in. Prospects for next year's team are good with all 1953 team members returning.

BOWLING

BASKETBALL

PING - PONG

BADMINTON

The intramural program gains popularity every year and this year at Northwestern has grown considerably. The season runs through the entire school year, affording year-around activities. The program encourages team, dual, and individual participation, co-ed matches being encouraged. Including a variety of sports such as: bowling, ping-pong, badminton, basketball, and fleetball, the program affords everyone an opportunity to play and win.

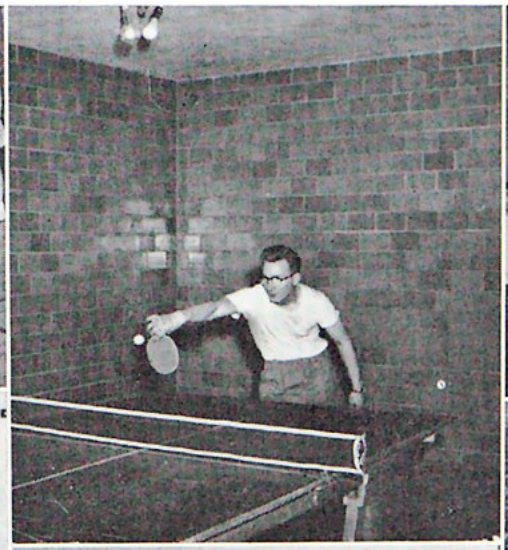

BELIEVE IN THE

The Northwestern Girls Athletic Department certainly does . . . for this department has expanded by leaps and bounds. From Fall to Spring the girls keep trim through the medium of softball, volleyball, archery, and the many other sports planned for their recreation and health under the guidance of Miss "Corny" Morse, their director.

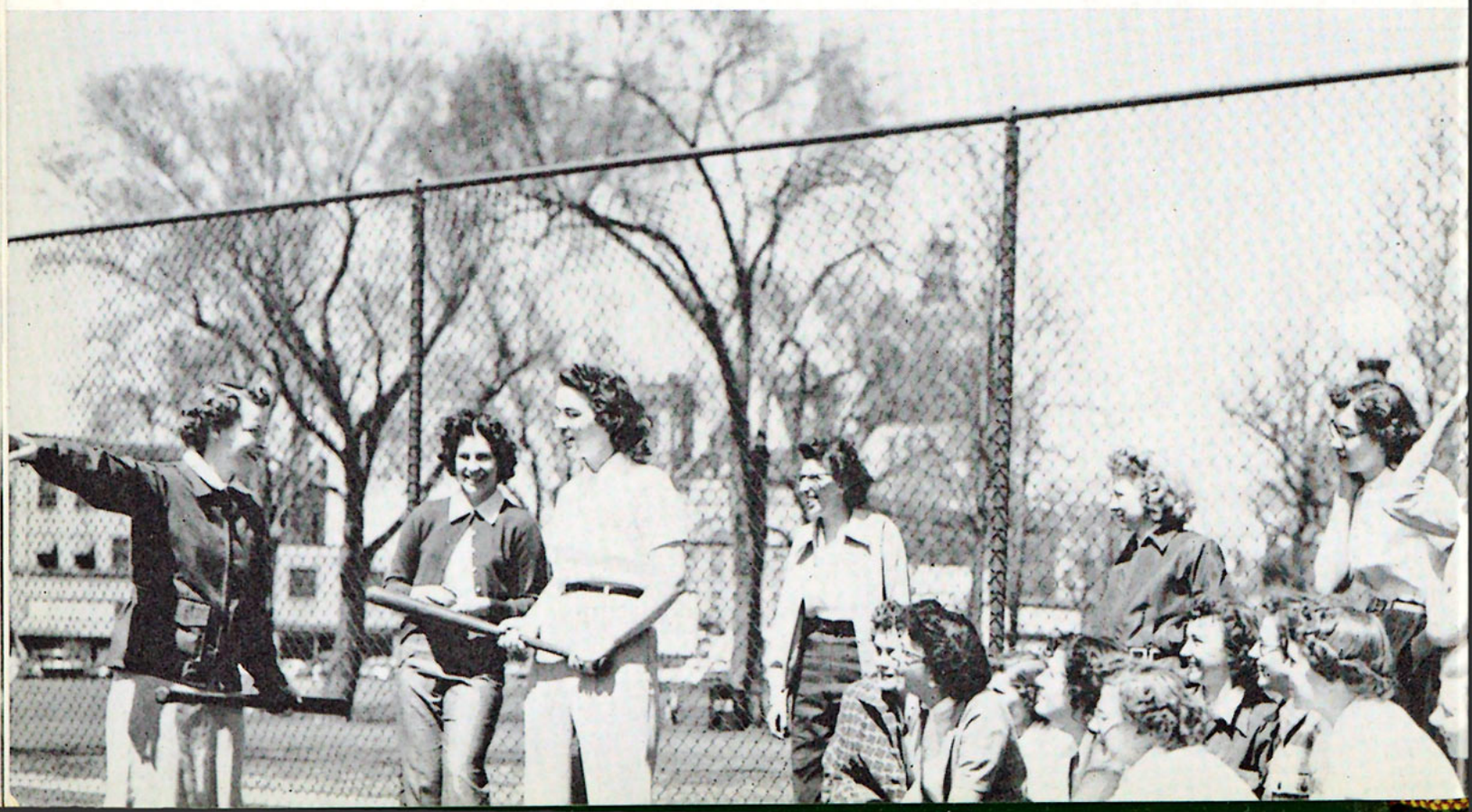

Gym class a grind? Never . . . every hour is packed with exciting and interesting games and sports, so designed to work out any kink or sore muscles . . . or put a new one there! Not only are the classes planned for fun and physical enjoyment but they prove a wonderful time of spiritual blessing each hour being opened with a time of devotion and praise to God. Each girl rejoices in the Christian fellowship these gym classes afford and they might well say—"We laugh together, we play together, we eat together . . . that settles it. It's good to be together."

PROGRESSIVE MOVEMENT?

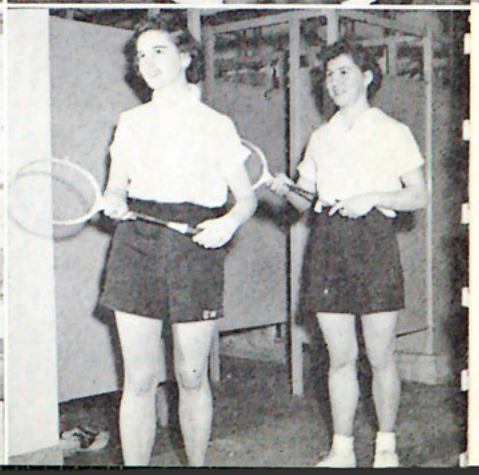

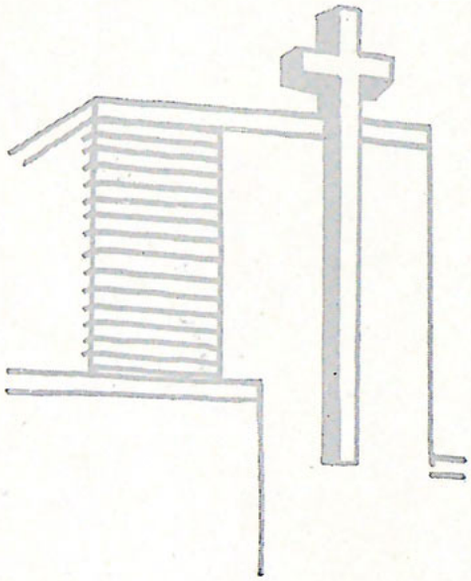

Features....

Polly learns early to sign, in and out on dates.

For many it is new — There are rules too!

Dorm

We don't like the rising bell, but other things make up for it.

Housemothers: Mrs. Cravens, Mrs. Craig and Mrs. Derscheid.

Life - -

Different but Wonderful

Devotional time is precious for everyone.

AHHH

YES !

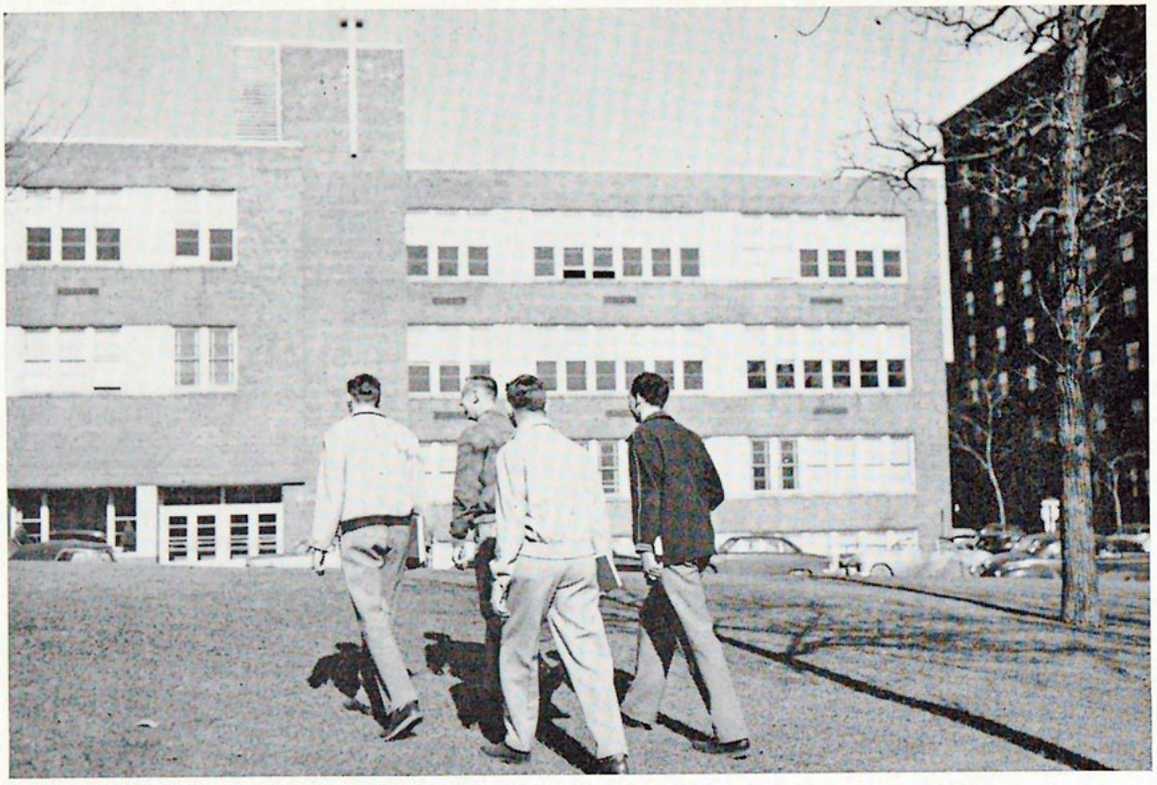

There isn't a tunnel for the boys . . . they must walk!

There's Nothing Like It

John doesn't believe in studying . . .

Ask The Boys

Heavy Snow . . .

Late Busses . . .

But Mom's

Cooking

Makes Up

For It ——

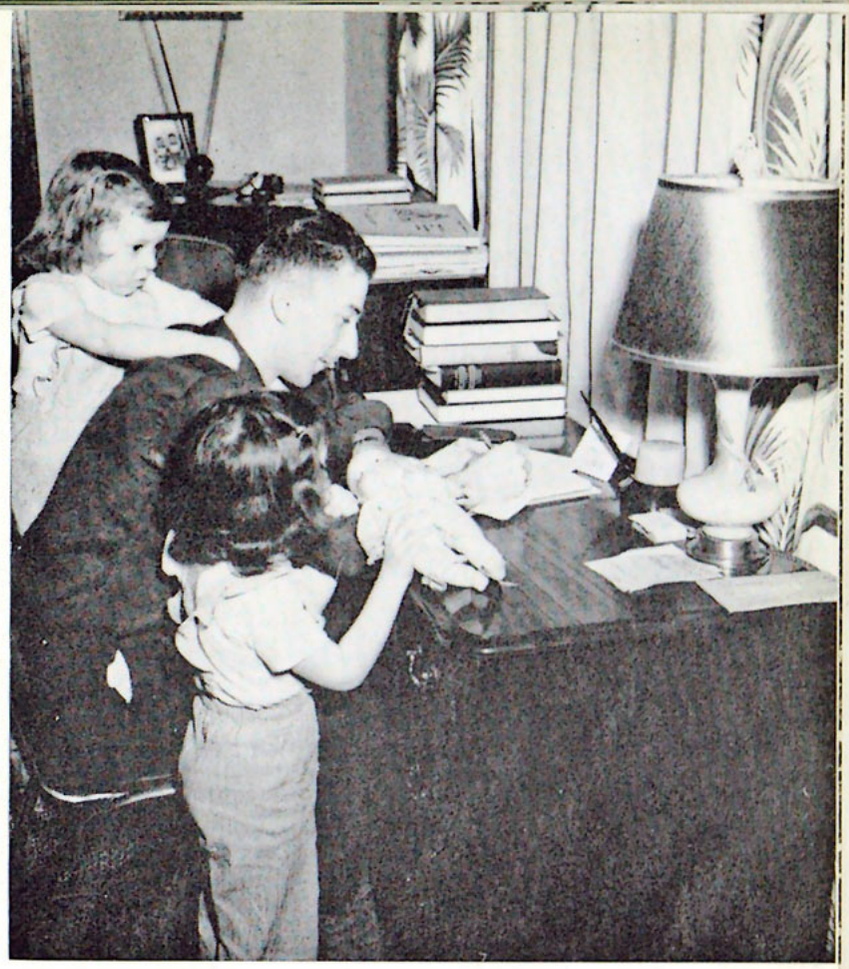

Married life . . . and trying to study.

Some Live Here

What do you know—on time for once!

Many

Married Students

and

Single Students

Like Minneapolis

For a Home-City

Um–Umm They Love to Eat

And whose appetite could surpass a Northwestern student's?

Our favorite spot—the Snack Bar

Employment . . . .

There's this thing called work also . . . and you will find us at jobs varying from telephone operators to chief snow-shovelers. Our employment office here at Northwestern contacts many positions for us either in the school or in various Minneapolis concerns.

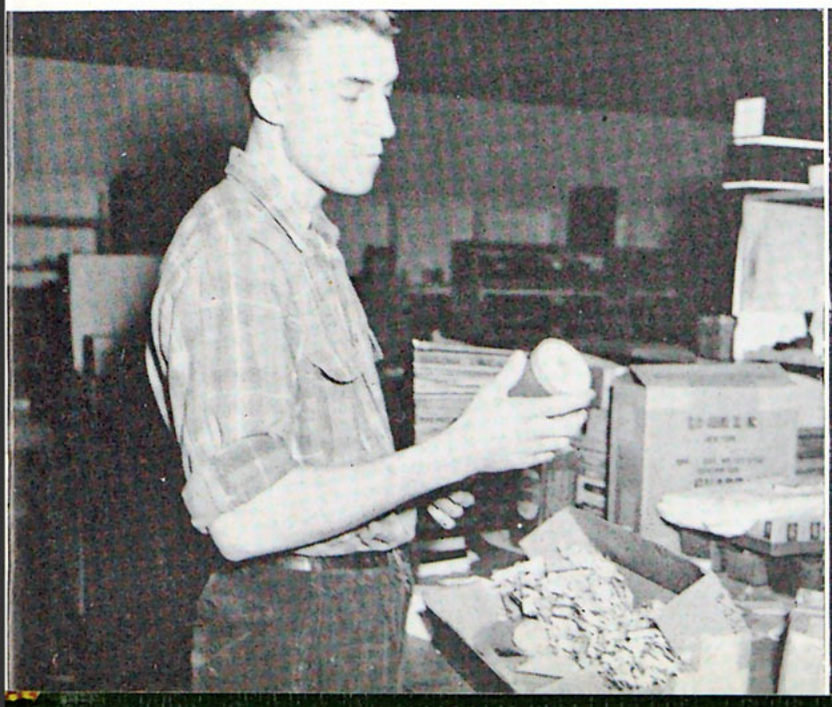

The interior of Memorial Hall Chapel during the daily Chapel Hour.

Chapel Hour . . . .

Following the singing of several hymns the Chapel hour is formally opened with the Doxology and prayer. Inspirational messages are presented by speakers such as: Dr. Logsdon, Dr. Louis Talbott, Daddy Byus, and many others we have learned to love. Repeated blessings are ours during our time of daily family worship.

We learn to love and enjoy the fellowship we have with our chapel speakers. Of special blessing is our prayer time.

Looks like everyone is busy here.

The busiest place in school the week of final examinations is the school Library. With its good assortment of reference books the Library affords excellent material for term papers as well as those outside reading reports. Here you will find us busy reading the daily news, preparing Bible commentary assignments or perhaps collecting data for that report due next hour.

That's a two week book, Arlene. Doing our outside reading takes time.

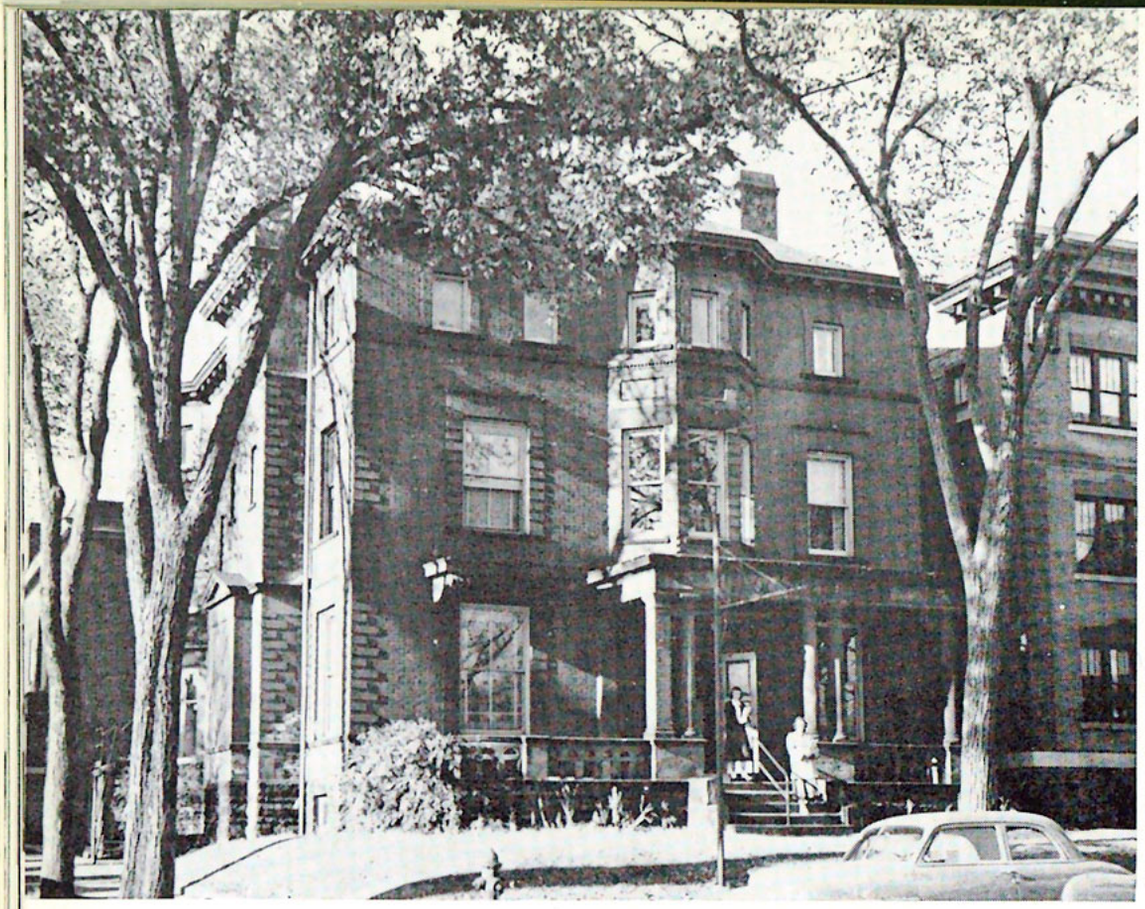

F A B

Every peculiar sound, key, note and so forth can be heard as you step into the hall of our Fine Arts Building, commonly nicked the "FAB." Here the Conservatory of Music and the Speech department are located. Every day you can find many of us busy in the practise rooms, or rehearsing for the next play in our auditorium. A comfortable lounge is also provided where we "hash" over the activities of the day.

Mr. B. gives a lesson while Gerry practises for his lesson tomorrow.

Being Sick

Isn't So Bad

Miss Agnes John, our school nurse.

Student Health Center

We seem to keep this place filled . . . Miss Geizler and a patient in the new center.

Loren Bridges, manager, reviews the daily schedule with some of his staff.

K T I S

On February 7, 1949, KTIS produced its first program. Since then, with the establishing of two new booster stations, this station, owned and operated by Northwestern has reached thousands of people. KTIS not only affords its audience good Christian listening, but also privileges the Northwestern student to participate in its work.

One of Northwestern's many quartets sings from the modern KTIS studio. . . . It is Milton Erway with the latest edition of the morning news . . .

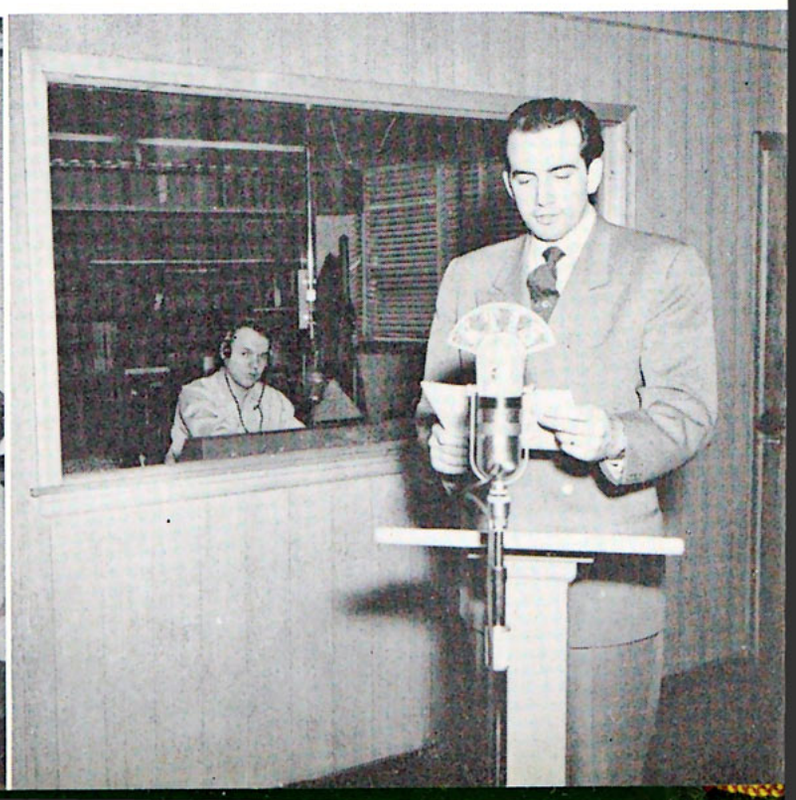

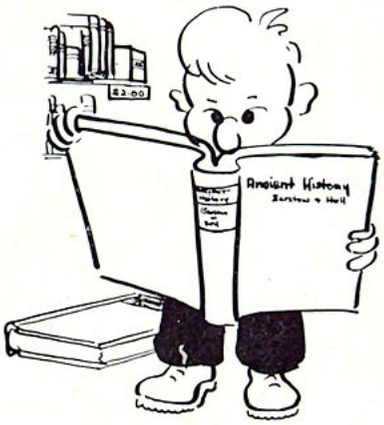

Ray gives us his best smile . . . sale perhaps?

BOOKSTORE

Line-up of students buying text-books.

Bev picks out a story to tell in Sunday School.

"Uncle Harry" introduces several of the missionaries in native costume.

Redeeming The Time

The displays attract many visitors to the gym.

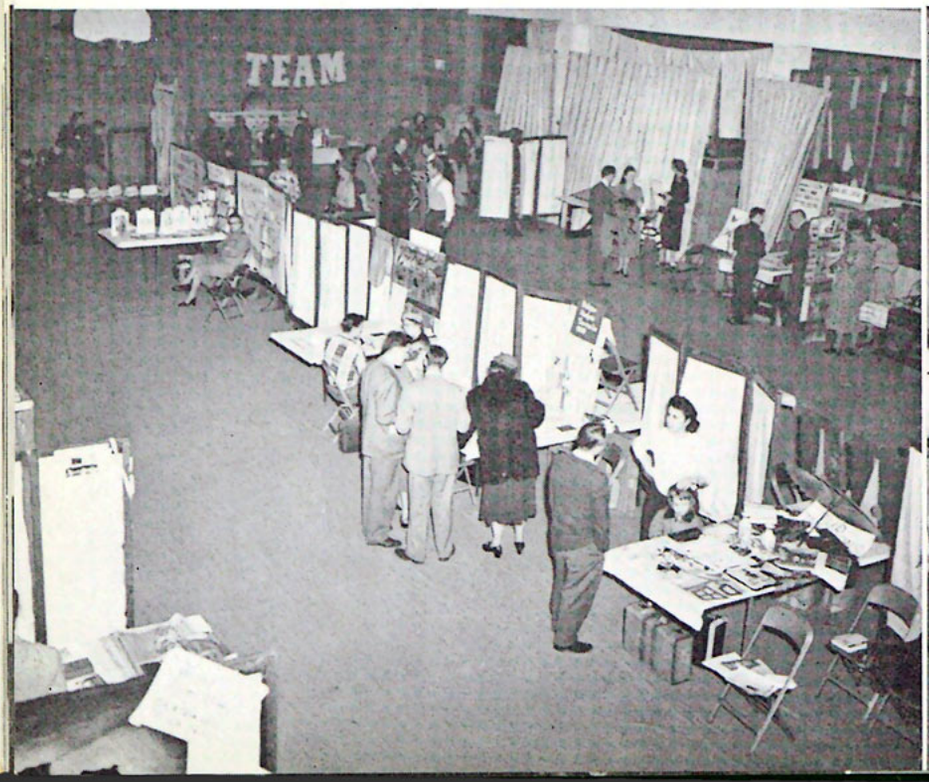

Missionaries and students enjoy fellowship around the good food in our "Blue Cafeteria."

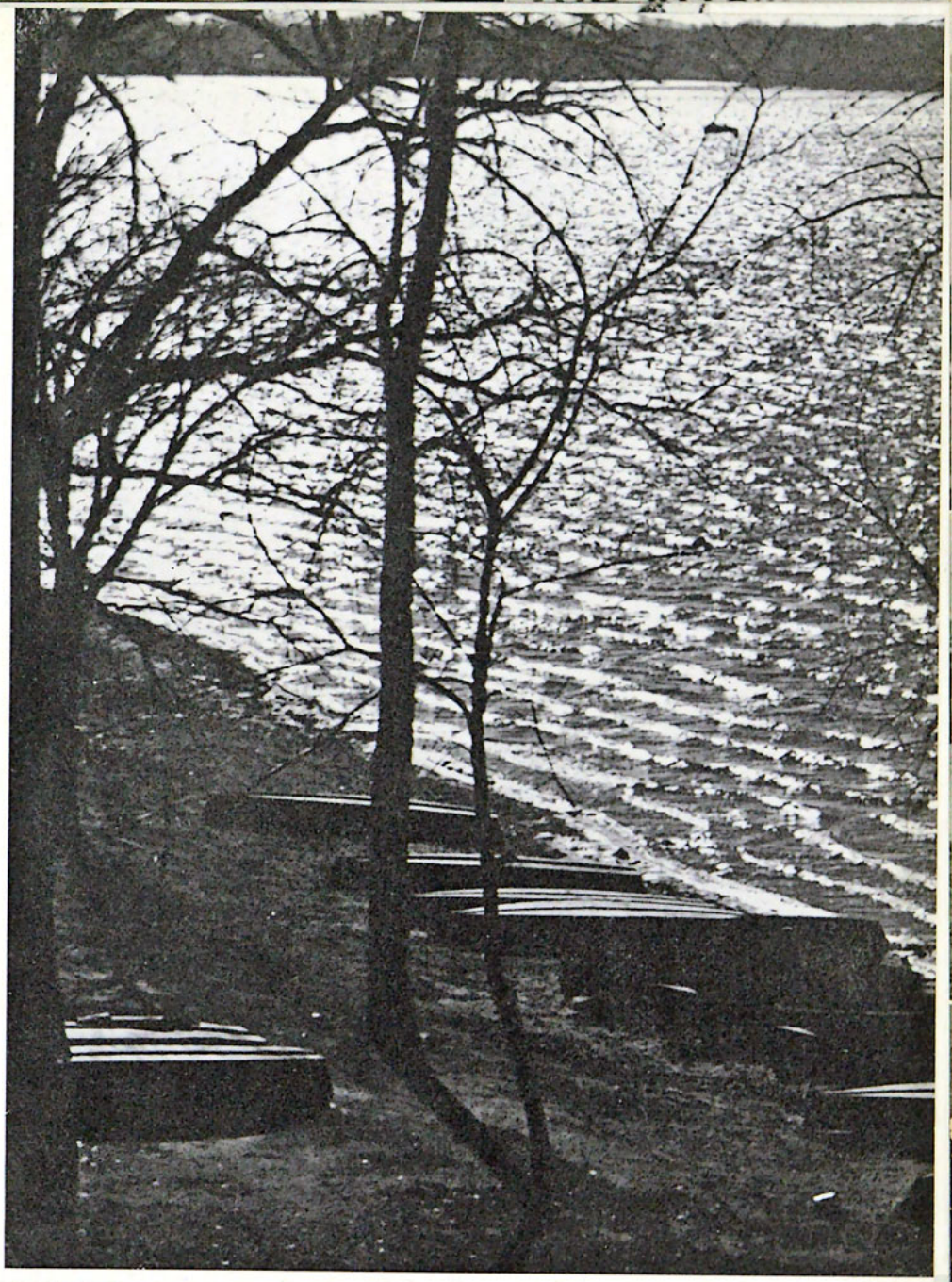

Consider Him

CHRISTIAN WORK

The spiritual values of Northwestern Schools are put into practical demonstration through the program of Christian work. Students participate in a variety of some thirty types of Christian work. This number includes such things as Sunday school classes, child evangelism work, student pastorates, youth pastorates, visitation, boys' and girls' clubs, mission assignments, and many others; all these give the students opportunities for effective experience during their educational years.

SUMMER WORK

For several decades Northwestern has carried on a very active program of summer evangelism. This program has grown over the years until it is now an established institution of Northwestern. Here were born the programs of daily vacation Bible school and Operations Evangelism. We praise God for the many blessings of past summers and for the souls of men and women, boys and girls whom He won to Himself.

This summer is no exception of God's leading. We are looking toward a program entitled "God's Two Weeks." It will incorporate the idea of the students giving a tithe of their time to see what God can do through lives in just two weeks, striving to reach every strata of our society for Christ.

Pictured are demonstrations of the work of our students during last summer's labor for the Lord.

Music Activities:

Music plays a big part at Northwestern Schools . . . aiding in the spreading of God's Message . . . pictured above are scenes of musical gatherings, band concerts, vocalists, and instrumentalists . . . all interested in furthering their own knowledge and the spreading of happiness to others.

Tour

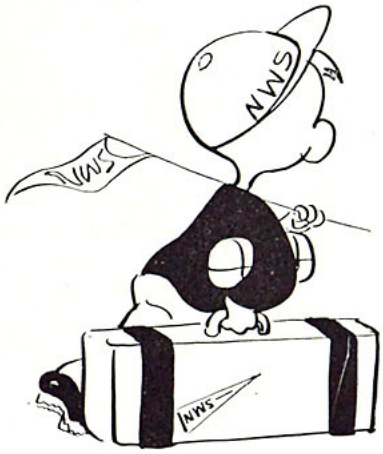

The 1952 tour took the group West through Washington, Oregon, California, Texas and points in between. This year the choir toured the Eastern states and Canada. A day of sight-seeing in Washington, D. C., was of special interest. Fun, excitement, and new experiences can not compare with the rich spiritual blessings which are received from singing songs of praise for His glory as men, women and children are brought to know and love Him better through the testimony of song. Excitment runs high April 1st as choir members scramble for baggage and formals and we "home-buddies" crowd about the busses to say our good-byes and send special messages to the folks at home. You'll even find a few books tucked here and there for studies must be maintained; but they seldom appear once tour begins for new scenery, special treks and sight-seeing tours to say nothing of crowded schedules keep everyone busy and tired.

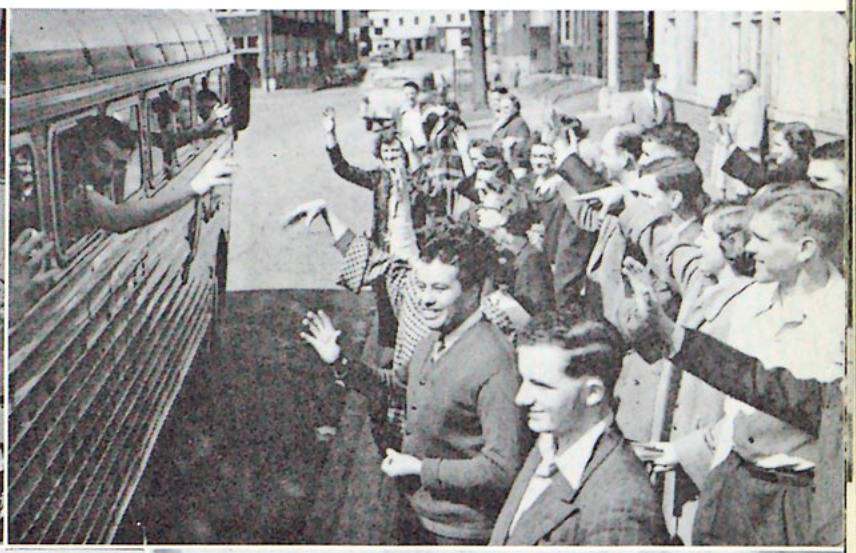

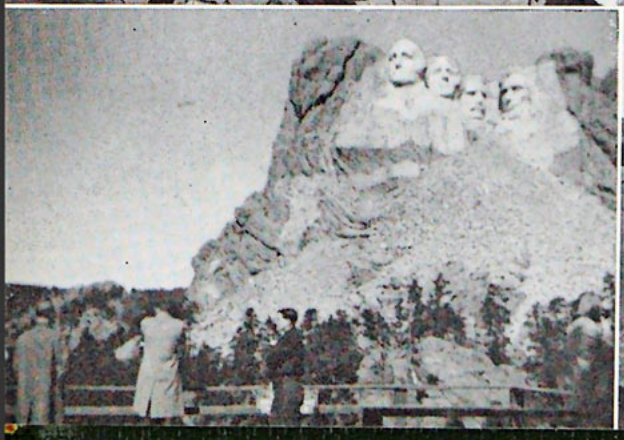

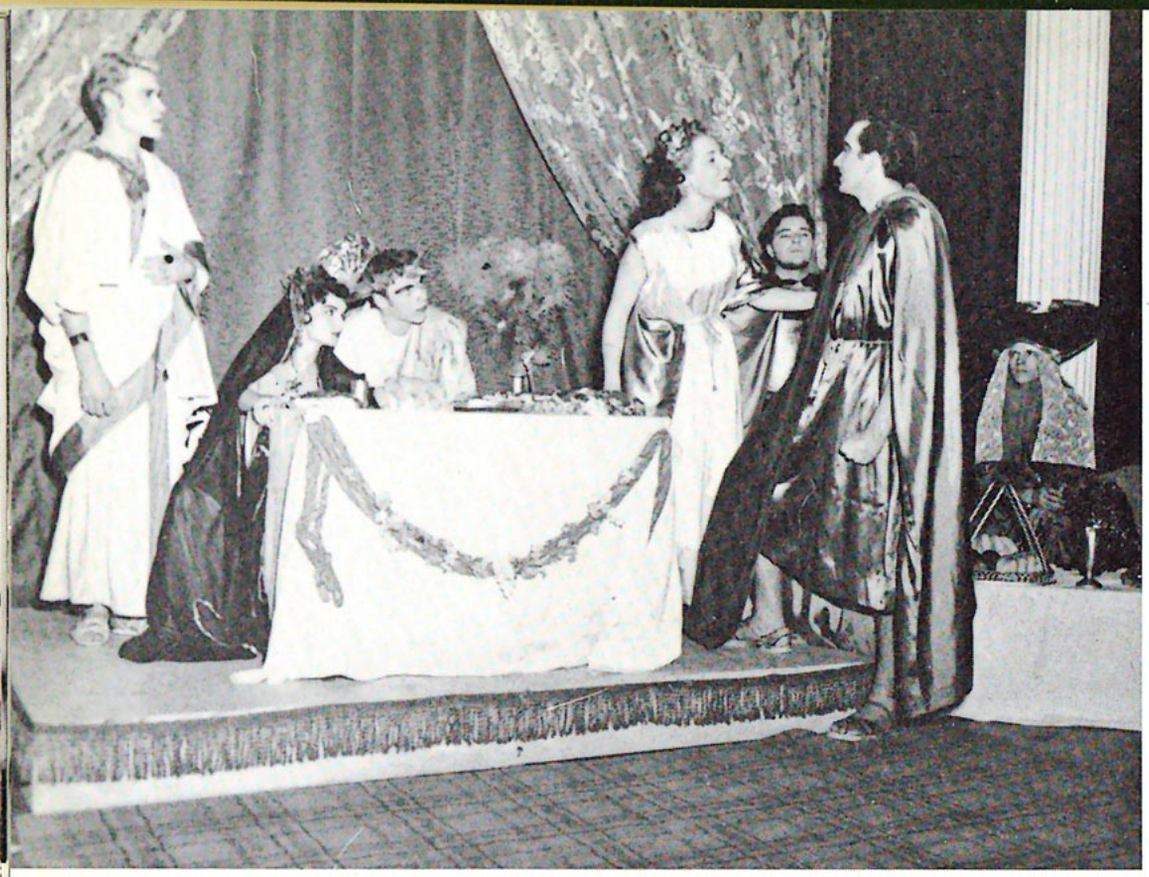

DRAMA

Famous for its wonderful dramatic productions, the Speech Department of Northwestern presented four outstanding plays this year. "Tom Sawyer" saw John Periman as lead, in a fun-loving presentation delighting its audience. "Papa is All," introduced several new stars to Northwestern's stage in the persons of Miss Ruth Moyer as Mama and Mr. Stan Simmons as the Patrolman. "The Robe," Lloyd Douglas' best seller, was produced in early spring and the final play took us back in history to the days of the Civil war and its most important character, "Abraham Lincoln." This play completed four years of dramatic appearances for its stars, Milton Erway and Shirley Langerak.

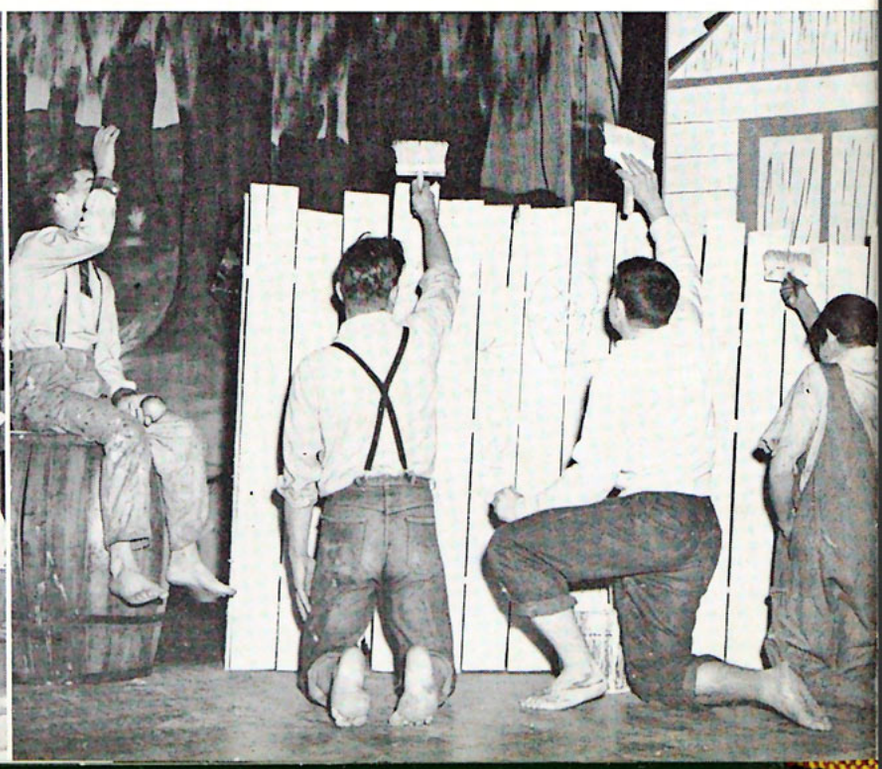

SPEECH ACTIVITIES: Anyone who drops into the Speech office can see on display a number of certificates which have been brought back from the various debate tournaments, attended by Northwestern debaters. This year students represented the school in speech meets held at St. Olaf College, Bradley University, Iowa State Teachers College, University of Minnesota and many other meets. The national question for this year was "Resolved that the Congress of the United States should adopt a compulsory fair employment practise law." Besides extensive research in this topic, the students were also prepared to participate in extemporaneous speaking. This year two Seniors appeared in recital. Miss Lorraine Pinkernell gave her full length reading of "Our Hearts Were Young and Gay" as written by Cornelia Otis Skinner, and Miss Shirley Langerak chose for her selection, "Jane Eyre" by Charlotte Bronte. The Junior reader this year was Miss Phyliss Horn who gave "Papa Was a Preacher." Other recitals have been given throughout the year, combining the talents of many students. Activities like these have made Northwestern's students better speakers, and presented enjoyable programs to students and the public.

MUSIC ACTIVITIES: Northwestern's Music department provides a variety of enjoyable programs for students and the public. A large number of the student body participates in each phase of the music program. Band, choral groups and recitals are only part of the music program . . . numerous vocal and instrumental soloists also take part in the activities, so important in student life.

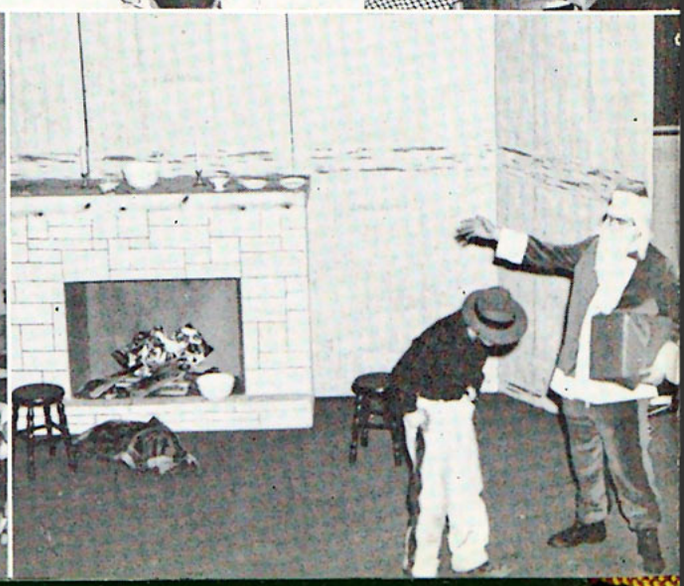

. . . Class and Student Body Parties

Picnics and Programs Provide Wholesome Entertainment for All . . .

Old-timers beat Circus in Hoop game

Every year the Faculty and Student Forum enjoy a very interesting and humorous game of Basketball.

Faculty Clowns Game Away

Canoe Trip Up St. Croix

Beautiful scenery and a good time was enjoyed by the Recreational Education class and their friends on their new adventure.

All out on land . . . it's time to set up camp! Marlys Pickering and Wayne Lehsten prepare a meal . . . looks like eggs from here.

Duane and his little friend feed the ducks in Loring park.

Come on

outdoors —

and enjoy life!

Skiing, sliding,

boating and hiking,

we like them all.

Outdoor Activities

Whether it's stormy

or sunny

If there is green grass

or snow —

Northwestern students

have fun, wherever

they go!

Bundle up and come with us for a sleigh-ride . . . nothing is more fun.

All Play . . .

All Day . . .

All School . . .

Every May 30th, Memorial Day, you will find everyone out at Mission Farms on beautiful Medicine Lake enjoying rounds of sports and fun in the wonderful outdoors. This year the weather was grand—first time for a long time huh? Faculty and students alike partake in volleyball, baseball, sack races, etc. and there is always that "big" game between the Liberal Arts and Bible College. A time of devotion and fellowship around a large bonfire climaxes the eventful day.

Banquet

The annual Senior Banquet was held at the beautiful AAA Club this year. Theme of the 1953 Banquet was around Dr. Riley's favorite hymn, "Let the Lower Lights be Burning." A wonderful and enjoyable time was had by all, as these pictures portray.

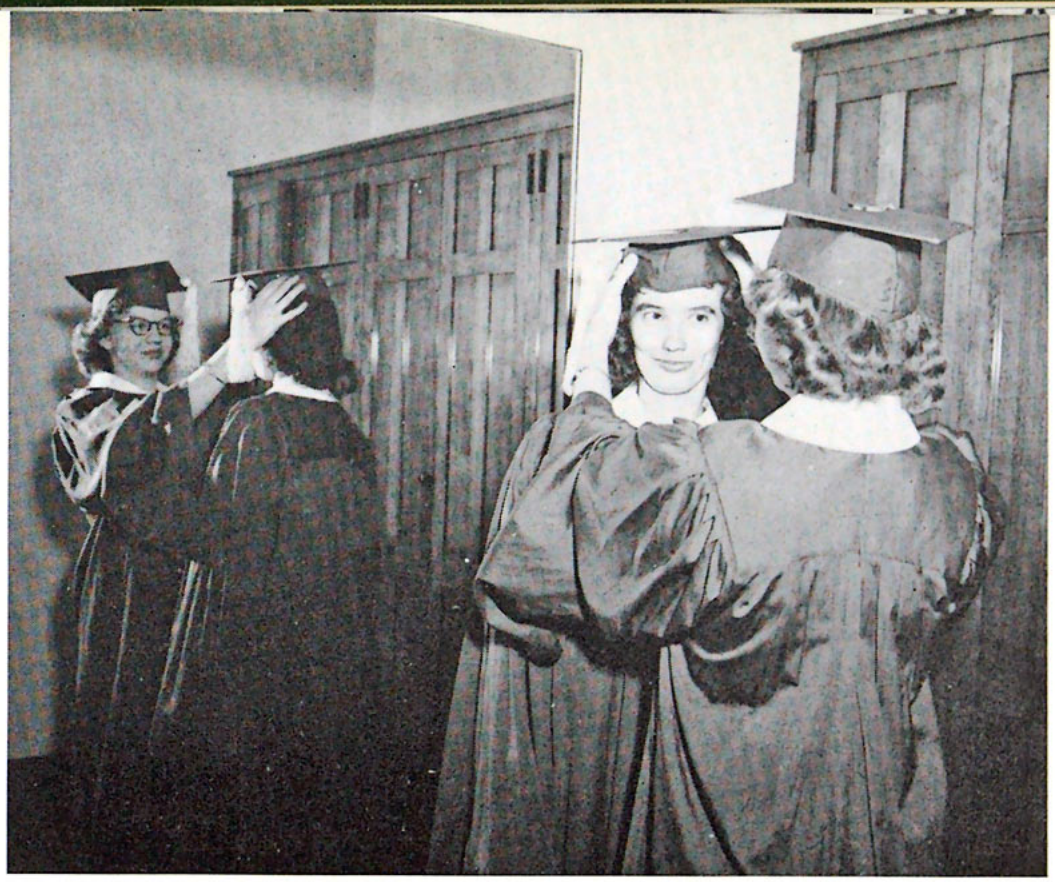

Wanda and Nida Jean get ready for that big moment they've been awaiting for four years.

Commencement

This is Senior Day at Northwestern, when caps and gowns are donned and the awards are presented during the special assembly. In this picture the Faculty leads the procession at the beginning of another wonderful "last" day.

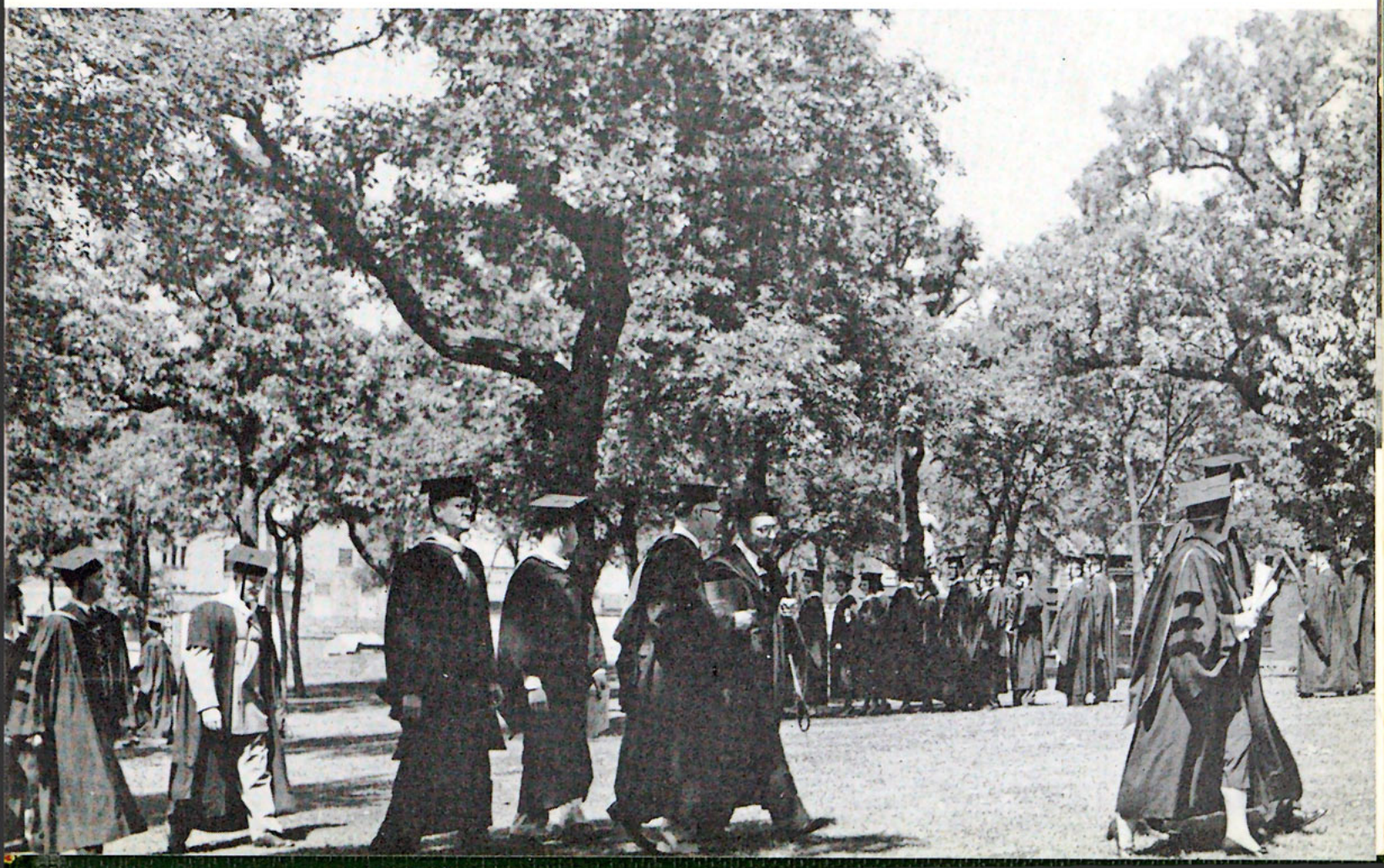

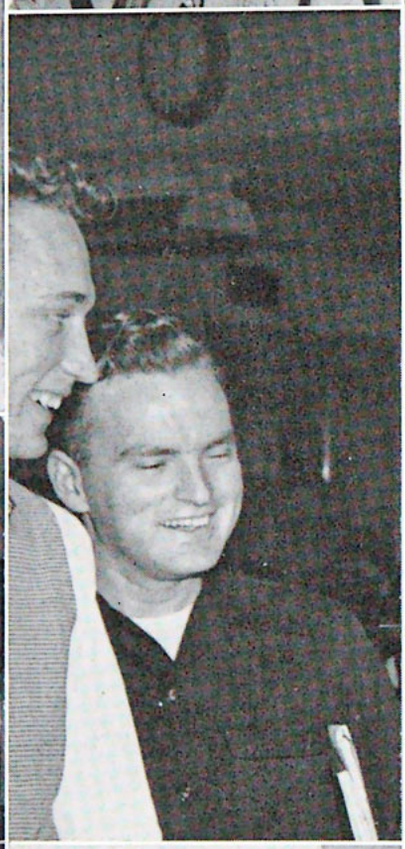

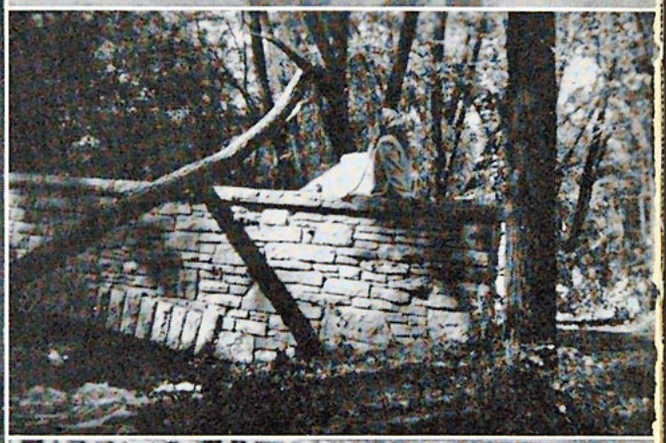

Smiles . . . .

Down, boy, down . . . How'd this get in, Lena? . . . These happy Nw students . . . Now, just what could make them laugh like that? . . . Pretty nice . . . Confusing, isn't it . . . Better term — mixed emotions . . . He doesn't belong to us . . . Two Dons and a Windy!

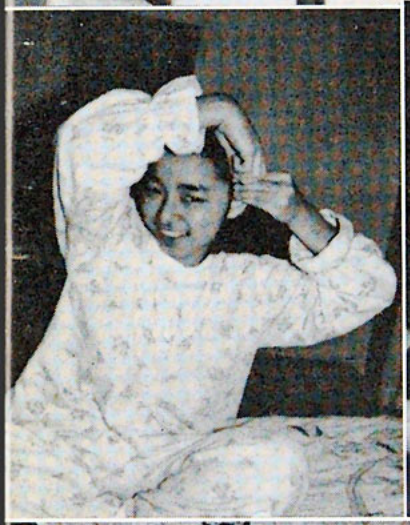

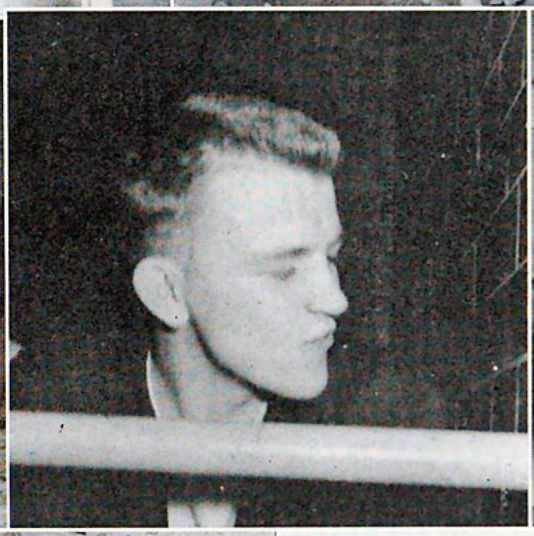

Do you have that washed out feeling? . . . Come on, Paul, walk her to the door . . . Beware of untried promises . . . Pin-up girl . . . Ohhh, what you said! . . . You can't do this to me (famous last words) . . . Guess where he's from . . . For that top-of-the-morning feeling . . . Camp counsellor.

Yahoo, wait for me . . . The Non-skid kid . . . Camouflage . . . Hey, Paul — what are you waiting for? . . . Don't say it till you've heard . . . Balance-Plus . . . (N)Ice Train on Loring . . . It's been a hard day . . . Stan wins again . . . W. L. . . . Calhoun monkey.

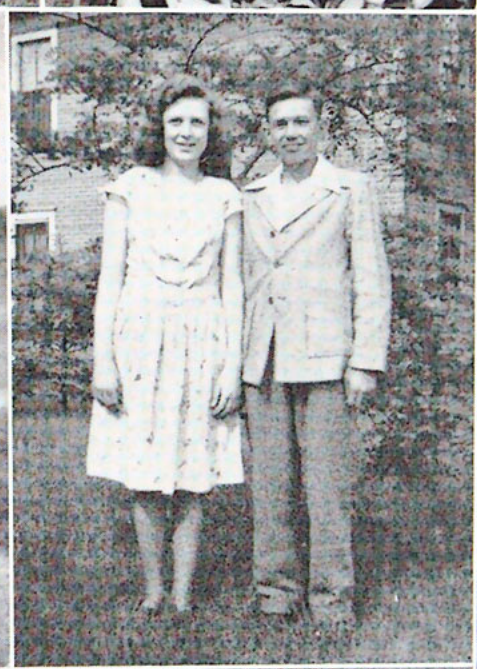

Pat and Johnny . . . Jail-bird . . . Say, star-gazer, what big eyes you have . . . I shay, what's that? . . . Montana gumps . . . Childhood sweethearts . . . My name is Dody, what's yours? . . . She wants to be a G.M.C. member . . . Dentist's delight . . . We take a class from Dr. Simpson . . . Yeah, team, let's fight!

50

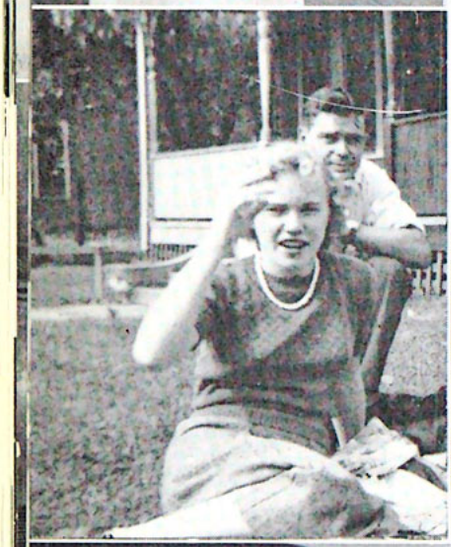

K. C. Cornelius Jewelry

DIAMONDS — WATCHES — JEWELRY

321 Kresge Building

printers of the 1953 Scroll

Denison Yearbook Company

Minneapolis, Minnesota

LAKE HARRIET BAPTIST CHURCH

Upton Avenue South at 50th Street

Extends Best Wishes and God's Best

to the Graduates of '53

George J. Carlson, B.D., Th.D. — Pastor

Larry Perkins — Youth Pastor

George Makas — Choir Director

An Oak-Harriet car takes you to our door

SERVING THE THRIFTY SINCE 1921

As a place to build a security fund by saving, or to invest accumulated funds until needed, this Federal Association affords most practical accommodations. Your savings are insured for safety to $10,000.00 by the FSLIC and the return is liberal. Funds may be withdrawn in part or the total amount.

A Save-by-Mail plan is included in our services. A written request will bring necessary forms post-haste.

ST. PAUL FEDERAL SAVINGS AND LOAN ASSOCIATION

363 Robert Street **Garfield 7593**

MINNESOTA BAPTIST CONVENTION

2302 Blaisdell **Minneapolis, Minn.**

"A CITADEL OF CONSERVATISM"

Absolutely Sound Theologically

Aggressively Evangelistic

A Faith Home Missions Agency

A Voluntary Fellowship of 100 Autonomous Churches

Rev. Geo. J. Carlson, Th.D., President

Rev. John R. Siemens, D.D., Exec. Sec'y.

Rev. Herbert H. Hazzard, Youth Director

ELWOOD L. CARLSON

OPTICIAN

628 Nicollet

COMPLIMENTS

OF

A

FRIEND

THE GOSPEL HERALD

A Religious Weekly

. . . Affording profitable reading matter for every member of the family.

. . . Excellent helps on the Sunday Lessons and the Christian Endeavor Topics.

Price, $3.50 a year

Write for a sample copy

UNION GOSPEL PRESS

Box 6059

CLEVELAND 1, OHIO

TRAFICANTE

STUDENT DISCOUNTS

41 South 8th Street

CHRISTIAN GREETINGS

IN THE GOSPEL

FIRST BAPTIST CHURCH

10th and Harmon

MINNEAPOLIS, MINNESOTA

REV. CURTIS AKENSON

Pastor

EMMANUEL METHODIST CHURCH

Charles R. Sweet

Pastor

SUNDAY SERVICES

Church School 9:45 — Morning Worship 11:00

Youth Fellowship 5:45 — Evening Service 7:45

Thursday Midweek Service 8:00

Our monthly paper, the Emmanuelite, sent upon request.

1900 Eleventh Ave. So. **Minneapolis, Minn.**

SALEM EVANGELICAL FREE

ARNE B. HANSEN

Pastor

Sunday School 9:45 A.M.

Worship Hour 11:00 A.M.

Youth Service 5:15 P.M.

Evening Gospel Service 7:30 P.M.

3101 Fourteenth Ave. S. **Minneapolis, Minn.**

Compliments of

BLUSTIN DRUG STORE

1100 Hennepin Avenue **Phone: ATlantic 5680**

GLASSES

by

DR. GEORGE O. MOSS, O. D.

18 South Seventh Street **MAin 7907**

THE PHOTO MILL

1511 Hennepin Ave. **Minneapolis, Minn.**

EVERYTHING PHOTOGRAPHIC

— Dealers for —

EASTMAN KODAKS	ARGUS
BELL AND HOWELL	DUPONT
REVERE	GRAFLEX

CENTRAL EVANGELICAL FREE CHURCH

"CHRIST, CROSS, CITY-CENTERED"

Carroll A. Nelson — Interim Pastor

HEAR "AFTER CHURCH VISIT" EACH SUNDAY

KTIS 1:00 P.M.	KWOA 1:30 P.M.
KJSK 3:30 P.M.	KJAN 1:00 P.M.

10th Ave. S. and 7th St. **Minneapolis, Minn.**

BAPTIST LIFE ASSOCIATION

Legal Reserve Fraternal Life Insurance

For information write to below address:

860 WALDEN AVE. **BUFFALO 11, NEW YORK**

Compliments of

MORRY'S MERCHANDISE MART

1028 Hennepin Ave. **Minneapolis, Minn.**

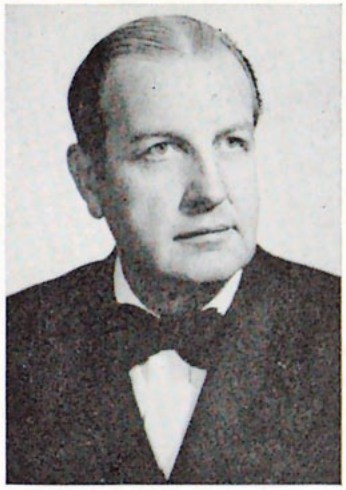

WHEN IN THE TWIN CITIES

— hear —

DR. O. E. SANDEN

— at the —

WARRENDALE PRESBYTERIAN CHURCH

COMO and OXFORD AVE.

(near Lexington Pkwy.)

Services:

Sunday — 10:45 A.M., 7:45 P.M.

Wednesday — 7:45 P.M.

A CHURCH WHERE THE GOSPEL IS PREACHED IN ITS FULLNESS

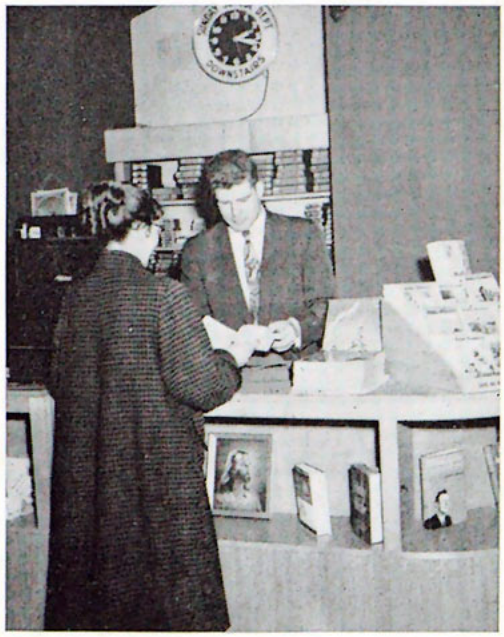

NORTHWESTERN BOOK AND BIBLE HOUSE

CHRISTIAN LITERATURE AND SUPPLIES

Eighth and LaSalle **Minneapolis, Minn.**

welcome GRADUATES of '53

to the

NORTHWESTERN ALUMNI

having been served

now

ready to serve

"To Know HIM and to make HIM Known"

YALE PLACE GROCERY

1329 Yale Place

THE LITTLE STORE ON THE CORNER

M. L. NOVACK

DIAMOND SETTER

Serving the Northwestern Students
for 30 Years

930 Hennepin Avenue **ATlantic 2900**

WESTERN SUNDAY SCHOOL SUPPLY

WE SPECIALIZE
IN SUNDAY SCHOOL SUPPLIES

39 South 8th Street **Minneapolis, Minn.**

ORCHID FLOWER SHOP

CORSAGES — WEDDINGS
FLORAL DESIGNS

831 Hennepin Avenue **BRidgeport 3237**

CHRISTIAN GREETINGS

from

THE EDINA BAPTIST CHURCH

Glenn D. Anderson — Pastor

A BEAUTIFUL AND FRIENDLY CHURCH

5300 France Avenue **Minneapolis, Minn.**

HENRY O. MIKKELSON

GENERAL CONTRACTOR

Churches — Residences — Commercial

20 West 59th Street **Minneapolis, Minn.**

EVANGELISM BOOK CENTER

"from the Word shall
come forth light"

HOSPITALITY HOUSE Phone: AT. 6241

904 Hennepin Avenue **Minneapolis 3, Minn.**

THE ALUMNI OF MICHIGAN

CONGRATULATIONS, CLASS OF '53

"COME OVER AND HELP US"

SCHLIEF AND COMPANY

PRINTERS AND LITHOGRAPHERS

500 North Robert Street **St. Paul, Minnesota**

SPRUCE PHARMACY

JOHN Y. LEBOW, Pharmacist

96 Spruce Place **ATlantic 6811**

JANSEN AND HANSEN
ESCORT SERVICE

"A MAID IN NEED IS OUR FRIEND INDEED"

For complete information, write or call

2302 Blaisdell **BRidgeport 3064**

Engravers for

THE 1953 SCROLL

★

THE BUREAU OF ENGRAVING, INC.

500 SOUTH FOURTH STREET, MINNEAPOLIS 15, MINNESOTA

AUTOGRAPHS

AUTOGRAPHS

AUTOGRAPHS

AUTOGRAPHS